**Watch Santa Ana Grow**

| | |
|---|---|
| Building Permits, 1922 | $3,771,831 |
| Building Permits, 1923, to date | $1,789,441 |
| Population, 1920 Census | 15,485 |
| Population at Present Over | 25,000 |

People's Paper For All Orange County

# Santa Ana Daily Evening Register

**4 O'CLOCK EDITION**

VOL. XVIII. NO. 124 — Leading Daily Paper of Orange county. Population, 75,000. — SANTA ANA CALIF., FRIDAY, APRIL 20, 1923 — 24 PAGES — The Register Established 1905. The Blade, Established 1887. Merged 1918. — 60c PER MONTH

# EIGHT SLAIN IN HUNGER RIOTS

## *Solons Missing Following Night Clash*

## LONG ROW HOLDS UP BUDGET

### Lawmakers Fail to Appear Following Long Thursday Session

### RICHARDSON LOSES GROUND IN CLASH

### Big Appropriation For San Francisco College Added to Measure

(By United Press Leased Wire)

**SACRAMENTO, April 20.—California assemblymen dragged weary feet to the state house today. Only a bare quorum greeted Speaker Merriam when the session opened. Yesterday's long battle over the budget, which lasted until 2 a. m. today, left the lower house representatives in little mood for early rising and a 9:30 roll call.**

The most disappointing fact in the night session, which dragged through six tiresome hours, was that nothing was determined. Split over an amendment increasing the salary item for the San Jose teachers' college, the assembly stood deadlocked 39 to 29 when an adjournment agreement was reported.

Assemblyman Fred C. Hawes, San Francisco, disappeared early in the evening, which resulted in the stand off when the roll was called. A call of the house, succeeded by numerous roll calls, failed to change the vote. Hawes could not be found and not a legislator would change his tally.

Last night's tie followed a day's consideration of the budget in which the administration lost ground. Amendments by Morrison increasing the salary and support items for the San Francisco teachers' college, were approved despite the earnest endeavor of Governor Richardson's forces to prevent further budget raises.

The session was featured by heated speeches, sharp arguments and pleas from the spokesmen of both sides. The budget bill, introduced in the assembly first because that was expected to approve it without alterations, was losing ground and administration leaders were vehement in their verbal support of the document in the form the governor presented it.

Despite their efforts, both the Morrison amendments were carried, with legislators from districts where five other teachers' colleges are situated, optimistic over the possibility of raising the amounts appropriated for the maintenance of their pet institutions.

The assembly was not expected to continue the budget consideration today. There is little possibility of all the members attending the sessions and it is not probable the appropriation bill will be brought up again until Monday morning.

### Sidelights On What Is Occupying Minds And Time of Solons

SACRAMENTO, Calif., April 20.—California legislators and attaches of both houses will forget the business of law making tonight and attend the biennial reception and ball, a feature of every session. The event gives promise of being the greatest social affair of the legislative session. Sacramento's finest hall has been fittingly decorated for the occasion, while the committees in charge of the function have worked hard to assure its splendor and success. Senator Harry Chamberlain and Assemblyman Cora M. Woodbridge will lead the grand march. C. E. "Doc" Whiteside, assistant sergeant-at-arms of the assemly, and Joseph Beek, of Balboa, secretary of the senate, and directors of the event.

**The assembly today received the Breed two-cent gasoline tax bill following its approval last night by the committee on revenue and taxation at a short session. The bill will go to the motor vehicles committee for further consideration before being brought on to the floor for debate. The measure has already passed the senate.**

### American Financiers Declare China Unable to Pay Debts

SAN FRANCISCO, April 20.—China is unable to meet her debts, in the belief of John Jay Abbott, Chicago banker, and Frederick W. Stevens, formerly of J. P. Morgan and company, who were in San Francisco today returning from a trip to the Orient.

Stevens now represents the American group in the consortium for China composed of the United States, England, France and Japan.

He declared that China must remain in her present chaotic financial condition until all nations ratify the nine power treaty of Washington and for a basis for disentangling her affairs.

## L. A. GIRL WINS STATE GOLF TITLE

### Miss Kavanaugh Defeats Miss Cameron in Championship Game Over S. F. Course.

SAN FRANCISCO, April 20.—Miss Doreen Kavanaugh of Los Angeles, today became the woman's golf champion of California for 1923.

She defeated Miss Margarat Cameron of the Annandale club in the finals of the women's state tournament this morning, four up and three to play.

The match was played on the links of the San Francisco golf and country club at Ingleside.

Miss Kavanaugh's victory takes the state women's championship to Southern California for a third consecutive year.

## CONFESSION OF PRISONER MAY FREE JACOBS

(By United Press Leased Wire)

SAN DIEGO, Calif., April 20.—A sensational development which, if borne out, will mean the release of Dr. Louis L. Jacobs on the charge of murdering Fritzi Mann, pretty dancing girl, was injected into the case today by the announcement that a young man is being held at Miami, Texas, as a result of his alleged confession that he killed Fritzi Mann.

The plains of West Texas became linked with Torrey Pines beach in the case when the youth, tortured with remorse, confessed his alleged secret to a waitress in a hotel at Miami where he had been employed since about a month ago.

The waitress communicated the youth's statements to Sheriff L. A. Coffee of Miami, and he immediately wired Sheriff James Byers of this city.

Sheriff Byers late yesterday afternoon turned the entire matter over to District Attorney Chester C. Kempley, who, although viewing the alleged confession with some suspicion, has begun an investigation.

Certain statements credited to the youth are such as to indicate a possible connection with the case, it is said.

"I left her where I killed her," the youth is quoted as saying. "She keeps calling to me now and telling me not to kill her. I can't stand it any longer."

The name of Louis Franky was given by the prisoner. He said he was a sailor on a merchant vessel.

## SEEK PILOT WHO RAN INTO OFFICER'S CAR

Charged with failure to stop and render aid after an accident, A. E. Harper was today made defendant in a felony complaint secured through the district attorney's office.

According to R. B. Newcomer, a Long Beach officer, Harper hit his car, and partially wrecked it, near Westminster April 15, and drove on without stopping. He was pursued by another motorist, and caught after a chase of nearly a mile.

Even then he gave an erroneous address, it was declared. He lives in Los Angeles.

### FIVE PERISH

SIOUX CITY, Iowa, April 17.—Five persons, including four children, were burned to death last midnight when fire destroyed the George Baab farmhouse near Whiting, Ia., according to word here today.

## 92 OIL MEN UNDER SWINDLE INDICTMENTS

## NAB I. W. W.'S IN BIG OIL WELL PLOT

### Authorities Link Orange County Prisoners With Sabotage Suspects.

LOS ANGELES, April 20.—Sixteen men, alleged by the district attorney's office to be I. W. W., are under arrest in connection with an alleged plot to destroy the Signal Hill oil field by wrecking the wells, it was learned today when evidence in the case was taken before the newly organized grand jury.

The sixteen have been under arrest for two days and are held incommunicado, it was reported, while other alleged members of the conspiracy were being investigated. Charges of criminal syndicalism have been filed against the men, it is said.

They gave their names as F. E. McClennengen, H. C. Duke, Leo Stark, Joseph Clohessy, George Roeschlan, Ernest Erickson, Pierre Jans, T. O. Klieberg, G. J. Terrell, Francis Hart, Harry Clayton, Charles Andrews, Joe Miller, Charles J. Smith, Charles Roe and John Hillis.

It is said that fifteen others are due to be arrested on similar charges.

It was reported some days ago that scrap iron had been thrown into wells, machinery ruined and other acts of sabotage performed in the field. Deputy sheriffs investigated and arrested the sixteen men.

It was reported that the I. W. W. organization in the oil fields now numbers more than 400 members. Labor papers recently announced that much radical literature was being distributed in the fields.

It was also reported here that three alleged I. W. W. are in the Orange county jail on syndicalism charges following their arrest at the Huntington Beach field, where there are said to be 300 I. W. W. members.

All other business was sidetracked by the new grand jury this afternoon when evidence of the sabotage plot was placed before it and many indictments are likely to result, it is said.

## DENY HAMMER GIRL IN SAN SALVADOR

LOS ANGELES, April 20.—The elusive Clara Phillips is not and has not been in San Salvador, according to a cablegram received today by the sheriff's office from San Salvador authorities.

The consul general for Honduras, M. Rodriguez, today said that Clara would be immediately deported as an undesirable citizen if she were found in that country, but that, according to advices he had received, she had never been seen there.

William J. Burns, head of the secret service department of the department of justice, who is here on an inspection trip, declared that agents of his office will continue the search for Clara in connection with their hunt for Jack Mellon, alias Jack Miller, who was in her company at Juarez before her precipitate flight into the interior.

Burns said that Mellon, an escaped Los Angeles prisoner, is related to Clara's husband, Armour Phillips, and that he is wanted on a federal charge of interstate transportation of a stolen automobile.

### "30" BULLETIN

**LOS ANGELES, April 20.—Charles Maxwell, vice president of a bank at Lamar, Colo., and wanted there for the alleged embezzling of $250,000, was arrested here this afternoon by deputies from the sheriff's office. According to telegraphic advices from Colorado authorities, there are five counts against Maxwell.**

**WASHINGTON, April 20.—President Harding has ordered criminal prosecution of persons responsible for juggling with sugar prices if there is evidence to support criminal proceedings, it was stated at the White House.**

## *Slash in Sugar Price For Consumer Next Aim of U. S.*

WASHINGTON, April 20.—The government's next move in the sugar situation will be an attempt to bring down prices to consumers.

This will be more difficult than the winning of the suit filed yesterday against alleged sugar gamblers, officials admitted today. It may be impossible, they said, if the suit filed in New York will not do it.

That suit, they said privately, does not hit the real culprits in the sugar gouge. It hits only the agents of the actual owners of vast supplies of sugar, who, according to officials here, are engaged in a conspiracy to increase sugar prices and who have masked their operations behind a screen of gamblers and speculators, at whom yesterday's suit was aimed.

Manipulations of sugar prices on the New York exchange were, in other words, "arranged," the government said, to cloak a worse plot to levy tribute on the American sugar consumer.

## RENEW MOVE FOR MEXICO RECOGNITION

### Obregon Government Plans to Meet Objection of Americans to Changes in Laws.

MEXICO CITY, April 20.—Negotiations toward recognition of Mexico by the United States, which have been at a standstill for several months, have been resumed, the United Press learned today. It is reliably reported that Mexico is taking steps toward certain amendments and concessions to break the present impasse. Diplomats of both countries are silent.

## SEVEN POTTERY PLANT OWNERS SENTENCED

(By United Press Leased Wire)

NEW YORK, April 20.—Seven leaders in the pottery industry were sentenced to jail here today for violation of the anti-trust law.

The Pacific Sanitary Manufacturing company of Richmond, Calif., was fined $5,000 and Newton W. Stern, its president, was fined a like amount.

Thirteen individuals were fined from $2500 to $5000 each and twenty-three corporations—controlling eighty per cent of the pottery production of the country—were fined from $2500 to $5000.

**Ten Months in Jail.**

Archibald M. Maddock, president of the Thomas Maddock and Sons company, was singled out as the leader by Judge Vanfleet of the federal district court and given ten months in prison with a $5000 fine.

The following were given six months in prison with a $5000 fine:

J. E. Wright, president of the Wheeling Sanitary Manufacturing company; Elsey C. Aitkin, general manager of the Trenton Potteries company; George C. Kalbfleisch, factory manager of the Sanitary Manufacturing company; Philip J. Faherty, treasurer, Lambertsville Pottery company; William B. Maddock, secretary John Maddock and Sons, and Raymond E. Crane, vice president Eljer company.

**Protests Sentence.**

Judge Vanfleet told these defendants that the evidence has fully shown that they conspired to take cheaper bath room tile off the market so they could sell a higher priced article; that they banded together to prevent competition and caused much damage to "home builders throughout the country."

Archibald Maddock, protested vigorously against the sentence.

"I regret that I am forced to send to jail prominent business men such as you are," Judge Vanfleet answered, "but the evidence is conclusive and there is no loophole."

All defendants have filed appeals for a new trial.

The judge then imposed fines on the other thirteen, the defendants in whose cases the jury recommended clemency.

## ALLEGED INTOXICATED PILOT FORFEITS BAIL

Failing to appear for preliminary hearing on charges of operating an automobile while under the influence of intoxicating liquor, George W. Pierce today forfeited his bail of $450.

He was scheduled to appear before Justice J. B. Cox for hearing at 10 a. m. today.

## D. A. R. ELECTS MRS. COOK TO PRESIDENCY

(By United Press Leased Wire)

WASHINGTON, April 20.—Mrs. Anthony Wayne Cook of Pennsylvania is the new president-general of the D. A. R. Results of yesterday's election, announced today, showed Mrs. Cook defeated Mrs. G. Wallace Hanger of the District of Columbia.

Mrs. Cook got 940 votes out of a total of 1,719.

A total of 860 votes was required for election of President-general, it was announced, this being one more than half the number of registered delegates.

Mrs. Cook today swept her ticket into office with one exception. Mrs. Thomas A. Edison of New Jersey, wife of the inventor, candidate for chaplain-general on Mrs. Hanger's ticket, was elected over Mrs. Rhett-Goode of Alabama by a vote of 871 to 846.

The six vice-presidents-general included Mrs. Charles R. Booth of California.

## MYSTERY SEEN IN ILLNESS OF DOCTOR

(By United Press Leased Wire)

LOS ANGELES, April 20.—Police were waiting today for Dr. Bertie J. Ambrose, 58, wealthy Montreal clubman, to regain consciousness so that he could explain the strange train of circumstances that led to his being found drugged and in a stupor on the floor of his room in a fashionable downtown hotel late yesterday.

Detectives working on the case found hints of foul play in the disordered state of Ambrose's room. A table light and plate were found broken and a leg of the bath tub was pulled out of position.

Physicians say that Dr. Ambrose is apparently suffering from an overdose of veronal. The doctor had asked a bell boy to get a prescription for the drug filled Wednesday night and told the night clerk that he was suffering from locomotor ataxia as a result of service with the Canadian army in France.

Dr. Ambrose is expected to recover. Sometime today, police believe they will be able to get an account of the whole affair directly from him.

## FRANCE PREPARES TO RUN TRAINS BY MT. STREAMS' POWER

PARIS, April 11.—Electrification of all the railroads of France, south of Paris, which means five-sixths of the entire system, will be an accomplished fact within two years, if the test just put into effect on a 90-mile section of the Midi line gives the results expected. The final realization of the project will result in the abolition of coal as fuel on 5625 miles of railroad.

Since the war, resulting in an abnormal scarcity of coal, French engineers have turned their attention more than ever to the possibility of exploiting the enormous water power in the French mountainous regions, toward the Alps and the Pyrenees. The first practical step has been taken with the electrification of the line from Dax to Pau.

## JURY ORDERS ROUNDUP OF PROMOTERS

### 704,450 Stockholders Declared Victims of Alleged Fraud Gang

(By United Press Leased Wire)

FORT WORTH, Texas, April 20.—Indictments charging ninety-two oil promoters and associates with using the mails to defraud were returned by a federal grand jury here today.

Those named in the indictments included Dr. Frederick A. Cook, former Arctic explorer and E. C. Kingsbury, prominent Texas politician.

The indictments involved fifteen separate promotions, including some of the most prominent in Texas, held responsible for an alleged gigantic swindle involving millions of dollars annually and extending to all sections of the United States.

Arrests of those named in the indictments were ordered to be made immediately and United States marshals armed with warrants hurried from the federal building immediately after the grand jury report was returned. Bonds of from $5,000 to $10,000 were to be asked in each case.

Dr. Cook and a number of other promoters were recently arrested in connection with the alleged swindle. Their arrests were ordered in advance of the grand jury report.

Among the individual companies named in the indictments today were:

Petroleum Producers association; Producers Oil company; Pilgrim Oil company; Hoog Creek Caruth company; J. W. Caruth Oil company; Consolidated Producers and Refiners company; General Lee Development interests; Louisiana Lease syndicate; Dorado Oil Syndicate and Texas Mexia Drilling syndicate.

According to a statement by Federal District Attorney Henry Zweifel, based on the government's evidence, outstanding stock of the companies involved totals $17,395,600 and the total amount of money they have taken in is $7,044,500.

Noteworthy among the companies involved are the three big Fort Worth "mergers"—the Petroleum producers association, the Revere Oil company and the Pilgrim Oil company.

The companies named in the indictments, according to District Attorney Zweifel, had a total of about 704,450 stockholders.

## FORM LEAGUE TO OPPOSE FASCISTI

NEW YORK, April 11.—An alliance to combat the recently announced Fascisti of this country will be perfected at a meeting tomorrow night, it was announced today by officers of the Italian chamber of labor. Several labor union leaders were declared to be interested in the new body to be known as the anti-Fascisti alliance.

The alliance's announced aims are to be the "extinction of all Fascisti organizations on the continent of North America, creation of popular sentiment opposed to the Fascisti regime in Italy, and relief of radical and labor organizations in Italy which have been destroyed or harmed by the Fascisti."

"The purpose of the American Fascisti," the statement continued, "is but to weaken and destroy the labor movement, to link up with the Ku Klux Klan, to aid the newly contemplated open shop drive and to act as the strikebreakers and gunmen of reactionary American employers, as they have acted in Mexico, Italy and Bavaria."

## MISSION TOWN BANK FILES INCORPORATION

A copy of the articles of incorporation of the First State Bank of San Juan Capistrano, capitalized at $50,000, was filed with County Clerk J. M. Backs here today.

The seven directors were Los Angeles men, C. S. Huston being the majority stockholder, with $19,500 worth of stock.

### Commons Claims U. S. 'Horrible Example' Of Dry Law Failure

LONDON, April 20.—The house of commons, by a vote of 236 to 14, today rejected a prohibition bill introduced by Edwin Scrymgemour of Dundee.

The Scotch prohibitionist's bill, which was up for a second reading, would have prohibited the manufacture and sale of alcoholic liquors except for scientific purposes.

One member after another rose and tore the proposal to shreds, some of the speakers pointing to the United States as a "horrible example" of prohibition.

## RESCUE PLANE WRECKED ON MERCY TRIP

NORTHPORT, Mich., April 20.—The Chicago airplane dispatched by Thomas E. Wilson, packer, to succor ten persons marooned on Fox Island, returned from the island at 2:30 p. m. with three rescued persons aboard. The pilot, John Miller, will make another trip immediately to get additional men who have been ice-bound.

CHICAGO, April 20.—A second Chicago airplane intending to take relief to ten persons stranded on Fox Island in Lake Michigan left Checkerboard Field today, piloted by E. Hamilton Lee. He planned to stop at Muskegon to pick up provisions.

NORTHPORT, Mich., April 20.—The second mercy airplane dispatched from Selfridge Field, Mount Clemonds, to attempt to take aid to the party of ten persons marooned on South Fox island in northern Lake Michigan, was totally wrecked here this afternoon.

The accident occurred when Lieutenant Russell Meredith attempted to make a landing. Both Meredith and his mechanician escaped uninjured, according to reports.

NORTHPORT, Mich., April 20.—The airplane sent by T. E. Wilson, Chicago packer, to rescue ten people marooned and reported starving on Fox Island, arrived here at 8:40 a. m. today. After a brief stop at Northport for Pilot John Miller to get his bearings, the plane started for the island, eighteen miles across the lake.

Miller found that he could alight on a cleared place on the island and planned to return the people to the mainland.

### BASEBALL RESULTS

**NATIONAL LEAGUE.**

| | Innings | R. | H. | E. |
|---|---|---|---|---|
| New York | 002 000 000 | 2 | 8 | 1 |
| Boston | 320 040 00x | 9 | 13 | 1 |

New York—Bentley and Gaston; Boston—Genewich and Gowdy.

| | Innings | R. | H. | E. |
|---|---|---|---|---|
| Philadelphia | 002 122 001 | 8 | 14 | 3 |
| Brooklyn | 001 130 020 | 7 | 13 | 4 |

Philadelphia—Weinert and Henline; Brooklyn—Shriever, Schreiber, Decateur, Smith and Hungling.

| | Innings | R. | H. | E. |
|---|---|---|---|---|
| Pittsburgh | 110 212 11x | — | — | — |
| Chicago | 000 011 22 | — | — | — |

Pittsburgh—Glazner and Schmidt; Chicago — Dumovich, Stueland and Hartnett.

| | Innings | R. | H. | E. |
|---|---|---|---|---|
| St. Louis | 102 000 0xx | — | — | — |
| Cincinnati | 020 710 0xx | — | — | — |

St. Louis—Pertica, Doak, Stuart and Clemons; Cincinnati—Luque, Wiginton, McCurdy and Hargrave.

**AMERICAN LEAGUE**

| | Innings | R. | H. | E. |
|---|---|---|---|---|
| Washington | 010 000 001 | 2 | 10 | 4 |
| Philadelphia | 003 002 21x | 6 | 4 | 2 |

Washington—Hollingsworth, Russell and Ruel; Philadelphia—Heimanch and Perkins.

| | Innings | R. | H. | E. |
|---|---|---|---|---|
| Boston | 300 000 000 | 3 | 5 | 0 |
| New York | 000 100 012 | 4 | 12 | 0 |

Boston—Piercy and Devormer; New York—Hoyt and Schang.

| | Innings | R. | H. | E. |
|---|---|---|---|---|
| Chicago | 201 200 000 | 5 | 11 | 0 |
| Cleveland | 100 200 50x | 8 | 9 | 1 |

Chicago—T. Blankenship, Connoly, Davenport, Faber and Schalk; Cleveland—Metevir, Morton, Boone and O'Neill.

| | Innings | R. | H. | E. |
|---|---|---|---|---|
| Detroit | 010 010 00x | — | — | — |
| St. Louis | 000 020 30x | — | — | — |

Detroit—Pillette and Woodall; St. Louis—Vangilder and Severeid.

## SEEKS $150,000 IN L. A. SLANDER CASE

LOS ANGELES, April 20.—A dispute between James M. Kerr, prominent legal writer of Pasadena, and John Wy Bryan, head of a large eastern law publishing firm, has resulted in Kerr bringing a slander suit for 150,000.

Kerr, author of Kerr cyclopedic codes of California, alleges that the publisher called him a liar and a blackmailer and that the defamatory remark has injured his good name and reputation in his profession and in his community.

## RUHR CITY SCENE OF REVOLT

### Starving Citizens Routed from Barricades After Bitter Struggle

### STORES CLOSE TO PROTECT STOCKS

### Shortage of Food Causes Great Discontent In Invaded Territory

(By United Press Leased Wire)

**MULHEIM, April 20.—The inner streets of Mulheim were swept clear of hunger rioters today after eight had been killed and scores wounded.**

**Police and citizens guards drove the invaders from their entrenchment about the city hall and chased them to the western section of the city. Throughout the night excited unemployed held the inner city in their grasp. They tramped through the streets, shooting promiscuously in the derection of the few venturesome persons who dared to go out.**

Communications with the outside world, which were disrupted in the early hours of the morning, were not restored until after the battle had ended and the rioters had been driven into the suburbs.

**Driven From Barricades**

Abandoning their mattress and furniture barricades, which they had erected around the city hall, the rioters stopped automobiels, trucks and street cars and used them as "tanks." They were unable to get very much ammunition. Some stores were raided for arms, but store keepers closed up and destroyed their stock to keep the invaders from getting them.

The criminal police, assisted by some citizen volunteers, finally succeeded in chasing the weary, hunger rioters from the city hall and the inner section of the city.

Twenty were arrestetd. The invaders fled into the west end of the city.

**Police Forces Disbanded**

The unemployed met with little resistance in most of the towns, inasmuch as the security police have been disbanded by edict of the French forces of occupation.

The rioting began Wednesday when officials were unable to satisfy the demand of idle workers for increased government allowances in the distribution of food. They threatened then that if the increases were not forthcoming within a few hours there would be trouble.

The most serious situation is in Mulheim. There the stores have been closed and the unemployed appeared to have partial control of the town.

**Loot Munitions Stores**

Munitions stores in the district have been looted by some of the demonstrators. Proprietors of other stores, however, soon heard of this and destroyed their goods before the rioters could reach their plants.

Those who were unable to find rifles and guns sharpened sticks and prowled about behind their armed comrades.

German officials here say the riots were precipitated by syndicalists, who easily aroused the hungered and wearied workers.

### SETTLEMENT OF RHUR CRISIS NEAR, REPORT

(Copyright, 1923, by United Press)

WASHINGTON, April 20.—A settlement of the Ruhr crisis between France and Germany is now for the first time in sight, it was learned here today on high authority.

A direct and definite reparations proposal from Germany to France is looked for within a month and settlement is expected soon after that.

The following, according to these high sources, may be taken as an outline of what will follow in the not distant future:

Germany will make a reparations offer of a definite sum directly to France.

This will be a concession to the French position that Germany must come forward with a direct proposal to France, somewhat in the nature of a surrender.

Germany will be assured that this offer will be accepted.

The United States is likely to play eventually an important, if indirect role. An international commission proposed by Secretary of State Hughes, in which this country would be represented, may be established to fix the amount of payments.

Packard Now Makes The "ESSEX!"

—Raw Rubber Tread

$9.50

The Packard Shoe Co. has produced a kingly model in the "Essex." It is the one outstanding style for Spring. Made of finest brown calfskin. A plain toe emphasizes the virile line of the model. Sole and heel of raw rubber produce a new feeling of comfort—and they cannot skid, even in wet weather. A man's shoe through and through.

The "Regis" Oxford—an elk oxford trimmed with brown calf, leather sole and rubber heel. A most likable oxford for Spring. $9.00

Two-tone Packard oxfords in sports styles are also a feature of our new Packard display. Sporty tones or quiet tones, as you like. $9.00

P-E-T-E-R-S-O-N-S

The Store of Better Shoe Values — 215 West Fourth


# GREATER S. A. CLUB IS CONGRATULATED

The Greater Santa Ana club today was in receipt of congratulations on its first of a series of advertisements, which appeared yesterday in the Los Angeles Times, urging that prospective Southern California settlers investigate the advantages of Santa Ana and Orange county.

S. D. Koch, realtor of Santa Monica, wh oaided that city in instituting a similar publicity campaign, and C. G. Milham, executive secretary of the All-Year club of Southern California, with headquarters in Los Angeles, both wrote letters of congratulation to Everett A. White, president of the Greater Santa Ana club.

Koch said that "the closing paragraph of the text matter is a wonderful drive and if you never accomplish any more except the publicity of that closing paragraph you have brought wonderful work before the public."

Milham said the advertisement "told a great story," the recital of which "is destined to bring Santa Ana and Orange county great results."

## SLAIN GIRL'S FATHER HELD IN THEFT CASE

LOS ANGELES, April 20.—Fred Tremaine, father of Alberta Meadows, who was slain by Clara Phillips' hammer, is in jail today on a charge of stealing ten fountain pens and two pencils from an automobile belonging to J. G. West, a salesman. Tremaine was recently charged with grand larceny for an asserted automobile theft.

## LEARN TO BE LAZY AND ENJOY LIFE, LATEST TIP

LONDON, April 20. — The good old bit of advice, "Go to the ant, thou sluggard; consider her ways and be wise," was completely reversed here last night by Bertrand Russell, philosopher, in a lecture before the Independent Labar party. Mr. Russell said in substance, "Go to the heathen Chinee and learn to be lazy and enjoy life. I don't agree that every one should work," said the lecturer. "Regularity is quite contrary to human nature.

Locksmith. Keys fitted. Hawley's.

## TAILOR FIRM OPENS SANTA ANA BRANCH

The Browning Baker company of San Diego has opened a branch store at 419½ West Fourth street. This custom tailoring firm operates in a big way. It is announcing a special offering in an advertisement intoday's Register. J. W. Pinnell and F. A. Horgan are in charge of the branch here.

# SALESMAN WINNER OF DETROIT TRIP

A. H. Bradley, Orange county salesman for the Burroughs Adding Machine company, today was rejoicing in the fact that he has won the honor of a trip back to Detroit at the company's expense, on his record for 1922 of creating a greater volume of sales than any other salesman in the district including Orange, Riverside and San Bernardino counties.

The agency headquarters for the district is in Riverside. Bradley lives in Santa Ana, as does J. L. Price, who is an inspector for the district.

The district organization won the director's cup for the highest standing of performance in the efficiency test for 1922. It was credited with 902 out of a possible 1000 points. Agencies competing numbered 250. Points were based on volume of sales, service efficiency and collection of accounts. Eight persons are employed in the Riverside office. The two men here were included in the number.

Bradley was the only salesman reaching the quota necessary to win the trip to Detroit.

"Our office made a record of 100 per cent in collections," said Bradley. "This points in a concrete way to the prosperity of the district. No other agency attained the same record in this respect."

Bradley will go East in July to attend the annual meeting of the All-Star club of the organization. The company will pay all his expenses.

# HOME AFFAIRS TO BE HARDING TOUR THEME

AUGUSTA, Ga., April 20.—Grave as may be the conditions of European affairs at this time, President Harding is more concerned today with questions of domestic policy than with the problem of untangling the skein of world disorders, and it is upon these questions of domestic concern that he will lay the foundation of the speech-making tour which he will make through the West in mid-summer.

Virtual notice to this effect was served by the president here at the conclusion of his vacation in the South, during which he has had an opportunity to carefully canvass the political future with his advisers.

**Domestic Affairs.**

"Our first concern is domestic affairs," Mr. Harding declared to a representative group of southerners in the only public address he has made in weeks.

"We need not worry about international relations; I think I can assure you they were never better. We are not so involved in foreign affairs as some would have us believe.

"It will be the verdict of Europe that the United States of America is the most just nation in the world; and justice, my friends, is the most that is talked about even God almighty himself."

**'Fair to South.'**

President Harding spoke after midnight, following a number of orators, who compared him to William McKinley and lauded his administration as being "fair to the South." The president did not go into details as to what matters of domestic concern he considered more important than the tangled state of foreign affairs, but it is known that taxation, railroad regulation, agricultural recovery, business prosperity and kindred matters of home concern will provide the major part of his theme on the Western trip.

It is likely, too, that Mr. Harding will carry the issue presented by the farm bloc and other blocs in congress straight into the part of the country from which they sprang. He has indicated he will deal with the farm bloc more vigorously in his forthcoming addresses than he has in the messages he has addressed to congress.

**Warns of Menace.**

"There is a menace in the cultivation of class in this country," the president declared in his speech here. "There is a menace in the growth of blocs. Let us be on guard against the promotion of jealousy and envy created by class consciousness."

Mr. Harding's utterances here on foreign affairs were interpreted today as constituting an avowal that the United States has made no commitments abroad in the present embrogilo in central Europe and also an answer to recently published articles abroad to the effect that he was promoting a new association of nations.

Mr. Harding's vacation will be brought to an end today. He will leave Augusta tonight by special train, going straight through to Washington, arriving Sunday noon.

## STEEL CORPORATION TO ASSIST VETERANS

WASHINGTON, April 20.—The United States Steel corporation will co-operate with the veterans' bureau in a plan to place veterans in the steel industry, Director Hines announced today following conference with E. H. Gary.

## AUTO VICTIMS NAME FILM STAR IN SUIT

LOS ANGELES, April 20.—Two suits for $15,000 damages against Richard Walton Tully, playwright, were on file here today. The suits arose from injuries incurred by Annette Eustace and James C. Filby on March 14, when the playwright's machine is said to have struck and overturned another car in which they were riding. The woman seeks $10,000 and the man $5,000.

## FARMER BURNED

HEDRICK, Ia., April 20.—Harold Hults, 30 years old, a farmer living five miles northwest of Hedrick, was seriously burned and injured when he was run over by a tractor in his field. He was turning around, when the seat broke and he was thrown to the ground. The tractor was in reverse and struck him. The accident occurred about 6 o'clock and he was not found for two hours.


FREE DEMONSTRATION

FRUITS KING'S Dehydrated VEGETABLES

ALL DAY SATURDAY

Come in and taste these wonderful products

F. C. BLAUER
208 W. 4th St.


Register Want Ads Bring Big Results,


Fisk University Jubilee Singers in "My Soul is a Witness for My Lord"

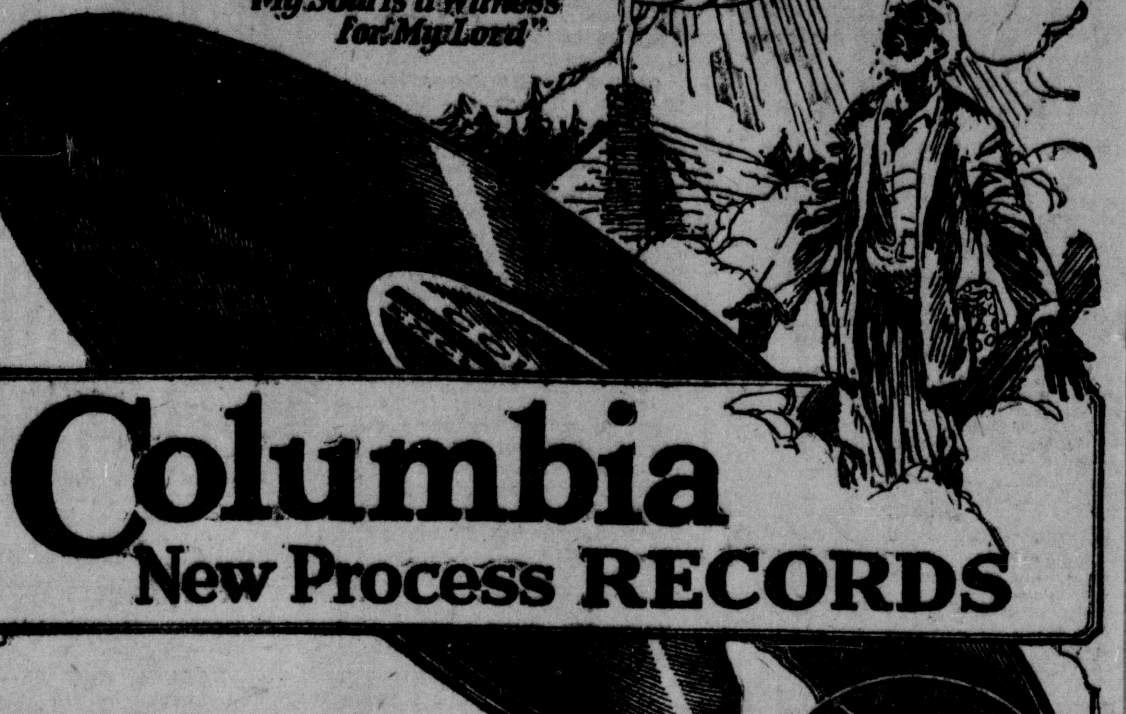

Columbia New Process RECORDS

OUT TODAY

DANCE MUSIC

- Dearest. (You're the Nearest to My Heart.) Starlight Bay. Fox-Trots. *Paul Specht and His Orchestra.* A-3830 75c
- Falling. The Lovelight in Your Eyes. Fox-Trots. *Manhattan Dance Orchestra.* A-3829 75c
- Hallelujah Blues. Spanish Dreams. Fox-Trots. *Johnny Dunn's Original Jazz Hounds.* A-3839 75c
- Peggy Dear. Little Rover. (Don't forget to come back home.) Fox-Trots. *The Happy Six.* A-3831 75c
- Aggravatin' Papa. Loose Feet. Fox-Trots. *The Georgians.* A-3825 75c
- The Clinging Vine. From "The Clinging Vine." I've Been Wanting You. From "The Dancing Girl." Medley Fox-Trots. *The Columbians.* A-3838 75c
- Old Favorites Waltz Medley. Part I. Intro. "Love's Old Sweet Song"; "Angel's Serenade"; "Sally In Our Alley"; "Love's Dreamland." Old Favorites Waltz Medley. Part II. Intro. "Hearts and Flowers"; "Message of the Violet"; "Sweet Adeline"; "Chopin Nocturne." *Columbia Dance Orchestra.* A-3837 75c

POPULAR SONGS

- Runnin' Wild. Keep Off My Shoes. *Nora Bayes.* A-3826 75c
- Aggravatin' Papa. Seven or Eleven. *Dolly Kay.* A-3828 75c
- Sweet One. Everything Is K. O. in K-Y. *Frank Crumit.* A-3827 75c
- The Lovelight in Your Eyes. I Miss You. *Edwin Dale.* A-3822 75c

COMIC AND NOVELTY RECORDS

- Cohen Buys a Wireless Set. Cohen Listens in on the Radio. *Joe Hayman.* A-3832 75c
- Rocky Mountain Moon. Flower of Hawaii. *Ferera's Hawaiian Instrumental Quartet.* A-3823 75c
- The Humors of Bandon. (Irish Long Dance.) Maid Behind the Bar—Trim the Velvet. (Irish Reels.) *Ennis, Morrison and Muller.* A-3836 75c
- I'll Make Dat Black Gal Mine. Kiss Me, Honey, Do. *Harry C. Browne.* A-3833 75c
- My Soul Is a Witness for My Lord. Give 'Way Jordan. *Fisk University Jubilee Singers.* A-3819 75c
- Singing Games. (a) I See You—Vocal; (b) I See You—Orchestra; (c) How D'Ye Do, My Partner—Vocal and Orchestra. Singing Games. (a) Skip to Ma Lou—Vocal; (b) Skip to Ma Lou—Orchestra; (c) Swiss May Song—Vocal and Orchestra. *Bessie Calkins Shipman.* A-3153 75c

SYMPHONY AND CONCERT SELECTIONS

- Otello. "Ave Maria." (Verdi) *Rosa Ponselle.* 98029 $1.50
- A Dreamland City. (Arundale) The Stars Have Eyes. (Sanderson) *Barbara Maurel.* A-3821 $1.00
- I'se Gwine Back to Dixie. (White) *Oscar Seagle and Criterion Quartet.* A Banjo Song. (Homer) *Oscar Seagle.* A-3824 $1.00
- Hungarian Dance No. 6. (Brahms-Hubay) *Duci de Kerekjarto.* 80800 $1.00
- Somewhere a Voice Is Calling. (Tate) Alice, Where Art Thou? (Ascher) *Carmela Ponselle.* A-3818 $1.00
- From the Canebrake. (Gardner) By the Brook. (Au bord d'un ruisseau.) (De Boisdeffre) *Sascha Jacobsen.* A-3820 $1.00

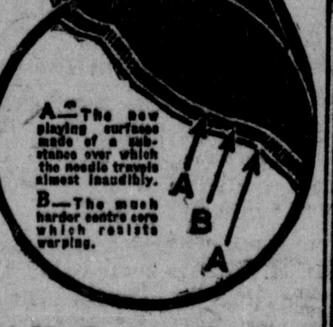


All Columbia Records

*are now made by the new process*

EVERY Columbia Record made since the Columbia new process was perfected, has been constructed with the super-quiet new surface.

Not only has this added musical charm been given to the rich symphonic selections, but also to the songs of the hour, the latest dance music, and the always dear old-fashioned melodies.

Never since the phonograph was invented have the music-loving public been able to listen to phonographic music so nearly like the original in unmarred melody, so delightfully free from the scratch and scrape of needle noise.

This never-before-known surface quietness results from the Columbia process of constructing records in layers or leaves—a hard centre core overlaid with a material of such exquisite smoothness that the noise of needle friction is never created.

As an example of this great musical accomplishment go to any Columbia Dealer and ask to hear record A-3819. It is that noted organization, the Fisk University Jubilee Singers, singing two of their famous negro spirituals, "My Soul Is a Witness For My Lord," and "Give 'Way Jordan." It is as if these wonderful colored voices were in the same room with you. And as you listen, note the absence of that old, irritating grinding sound of the needle.

All Columbia New Process Records are equally delightful. They can be played on any phonograph.

The Columbia process is patented. Only in Columbia New Process Records can you secure this perfect reproduction of perfect music.

COLUMBIA GRAPHOPHONE COMPANY

New York

B. J. Chandler Music Co.

111 EAST FOURTH STREET



Everybody GOES BECAUSE Everybody KNOWS

IT'S A Real SALE

COMPLETE STOCK TO GO

STORE CROWDED WITH HUNDREDS OF THRIFTY ORANGE CO. BUYERS

WE WERE SWAMPED—and offer an apology to all those whom we could not serve as we would have liked.

TELL YOUR FRIENDS—COME. Tomorrow we will offer many more wonderful bargains.

STORE WIDE SALE

SPURGEON FURNITURE CO.

301 EAST 4th ST., SANTA ANA


Register Want Ads Bring Big Results, Cost Little—Accomplish Much, Try One

**The Santa Ana Register**
Published by the
Register Publishing Company
J. P. BAUMGARTNER, President.
T. E. STEPHENSON, Secretary.

Leading Paper Orange County
Population 75,000

United Press Leased Wire Full Report
Member Audit Bureau of Circulations.

SUBSCRIPTION RATES: Per year in advance by carrier, $6.50, six months $3.50, one month, 60c; per year in advance, by mail $6.00, six months $3.25, by the month, 60c; single copies, 3c.

Entered in Santa Ana postoffice as second class matter.
Established November, 1905; "Evening Blade" merged March, 1918.

# The Weather

Southern California: Fair tonight and Saturday.

Los Angeles and vicinity: Fair tonight and Saturday with moderate temperature.

San Francisco and vicinity and San Joaquin: Fair tonight and Saturday; with moderate westerly winds.

Temperature for 24 hours ending at 6 a. m. today: Maximum, 66; minimum, 48.

## Marriage Licenses

In Santa Ana

Clinton Chester Buck, 52, Winsted, Conn.; Hazel Parkin Churchill, 33, Phoenix, Ariz.

Clifford McCab, 29, Orange; Eleanor Zimmerman, 26, Santa Ana.

Joseph F. Driscoll, 27; Daisy Williams, 23, Long Beach.

Clifford Francis Smith, 27, Lost Hills; Myrtle Cora Moore, 22, Spokane, Wash.

George Ezra Jordan, 21; Minetta Ethel Miller, 18, Whittier.

Willis Brookins Kerr, 21; Dorothy Irene Sever, 20, Long Beach.

Fletcher Stamps, 38, La Habra; Lillian Sanders, 34, Los Angeles.

George E. Boswick, 27; Blanche Sypher, 26, San Diego.

## Births

MENZIE—At Corona, April 17, 1923, to Mr. and Mrs. Forest Robert Menzie, 519 Linwood avenue, Santa Ana, a son, 7½ pounds, Forest Robert Menzie jr.

## Deaths

WELSH—At his residence, Long Beach, April 20, 1923, David Welsh, aged 70 years.

Funeral services at Patterson and McQuilkin parlors, Sixth street and Locust avenue, Long Beach, tomorrow at 2 p. m. Interment at Fairhaven cemtery at 4 p. m.

Mr. Welsh, who formerly lived near Santa Ana, was the father of Mrs. T. J. Hunter, who lives between Santa Ana and Anaheim.

### UNCLAIMED LETTERS

Foreign letters remain unclaimed at the post office here as of the week ending April 21, 1923, for Sr. Daniel Anguiano, Sr. Antonio Balderman, Sr. Jose Lara, Senor Francisco Lopez, Senor Rafael Mendoza, Sr. Jose Padilla, Sr. Jesus J. Raminez, Mrs. Ella C. Russell, Senor Felipe Valenzuela and Mr. A. S. Ward. When calling for these letters please say "advertised" and give date. If not called for in two weeks the letters will be sent to the Dead Letter office.

C. D. OVERSHINER, Postmaster.

Special meeting Santa Ana Lodge No. 241, F. & A. M., Firday, April 20, at 7:00 p. m., to confer the third degree of Masonry. All Master Masons cordially invited.

CHAS. F. MITCHELL, Master.

# SUPPORTERS OF LEAGUE PACT TO MEET

(By United Press Leased Wire)

WASHINGTON, April 20.—Lord Robert Cecil, reputed author of the League of Nations covenant, came to Washington today to discuss with Woodrow Wilson, its chief American champion, the campaign for bringing the United States into the league.

Cecil brought with him a cross section view of American public opinion on the league. In contact with audiences in American cities, Cecil, an avowed missionary for the league in this country, was able to observe the latest American reaction to this issue.

He will be able to give Wilson his judgment on the probabilities of success for a campaign, led by the former president, in behalf of unconditional and complete American membership in the court.

The meeting of the two league enthusiasts far overshadowed in significance Cecil's meeting with President Harding. The British statesman, arriving here shortly after noon, will call at once on the president. Cecil knows in advance that he will receive no encouragement from Mr. Harding and their discussion of the league issue is expected to center almost entirely about the Harding plan for American adhesion to the world court.

**Plan Early Meeting.**

The exact time of the call on Wilson is not yet known. It will be arranged by Henry White, former United States ambassador to France, whose guest Lord Cecil will be while here. It probably will be today or tomorrow.

What Cecil tells Wilson probably will not change the latter's determination to make a fight this year and next, for American entrance into the league, even should Cecil's "size up" be most unfavorable. Wilson is reported as believing that the league issue needs only a leader to make it alive and naturally regards himself as the logical leader.

### FARM BLOC SENATOR BACKS HARDING PLAN.

WICHITA, Kans., April 20.—Participation of the United States in the international court of justice, as proposed by President Harding, would be the first real step toward economic restoration and permanent world peace, Senator Arthur Capper, Kansas, declared in a speech here last night.

# KFAW

The Register Radio Broadcasting Station

Owned and Operated by The Radio Den, Grand Central Market

PROGRAMS

4 to 4:30 p. m. daily, except Sunday, (340 meters). Late news bulletins, sporting news, and musical numbers.

4 to 4:30 p. m. Mondays and Thursdays (340 meters) Late news, sports and Agriograms.

6:30 to 7:30 p. m. Mondays and Thursdays, concert programs.

All phonograph records played daily at The Register concerts furnished by Carl G. Strock. The excellent piano and an Edison phonograph were also furnished by Mr. Strock.

# NEWS BRIEFS

The Southern Pacific company has been authorized by the railroad commission to construct a spur track at grade across Evergreen street and a portion of Second street here.

* * *

Fifty-two members of Santa Ana Lodge No. 1025, Loyal Order of Moose, and eight visiting lodgemen, last night at a meeting of the local organization applauded as Charles Hamilton, organizer, presented Dictator John F. Rabe a Moose pin, set with a small diamond, as a token of appreciation of Rabe's services in aiding the organization of the lodge here.

* * *

A program given by the junior college drama students, under the direction of Ernest Crozier Phillips, will be the feature of the open meeting of the Monday club, next Monday night in the high school music room.

* * *

The Spanish club of the high school will meet in the music room Tuesday at 7:30 p. m., for a special club program.

* * *

Special training classes for assistant patrol leaders and scribes of Orange county boy scout troops will be held at orange county park tomorrow morning. The marksmanship classes, under direction M. B. Wellington, will be continued in the afternoon.

* * *

Several designs for the Santa Ana Chamber of Commerce exhibit at the California Orange show at Anaheim, May 22 to 30, were being considered today by members of the exhibit and show committee of the Chamber. Among the suggested designs was one of an exhibit built like a half orange, in which a pretty girl would be posted to distribute Santa Ana literature.

* * *

May 12 has been set as the date of a mysterious affair to be staged by the Santa Ana Merchants and Manufacturers' association, it was announced today by P. S. Lucas, secretary. The nature and details of the affair are not being disclosed.

* * *

E. L. Vegely, city clerk, and Kenneth Morrison, deputy county clerk, have definitely settled May 12 at the Santa Ana high school grounds as the time and the place for the city versus county baseball game. Only employes of city or county will be allowed in the teams, according to the rules formulated by the opposing captains. Vegely said he will not disclose his line-up until the day of the game as he has several dark horses that he hopes will swing the victory to the city forces.

* * *

Two building permits were issued here today for $8,500 in buildings by W. S. Decker, building inspector. The total for the month was 81 permits for $587,900 in buildings, and for the year 530 permits for $1,806,941 in buildings.

* * *

Several score persons were unable to gain admission to last night's performance of the Santa Ana Community Players' comedy, "Good Gracious Annabelle," at the Temple theater, so eager was the public to see the play. M. B. Wellington will entertain the cast with a dancing party at his cottage at Laguna Beach tomorrow night. Though the governing board has not decided definitely, it is considered probable that the Players' next production will be Booth Tarkington's "The Country Cousin," for which try-outs will be held Tuesday night at a place so far not designated.

* * *

Promising a program of his own innovation, Leon Rice, Los Angeles concert tenor, will sing at the Sunday evening service of the First Methodist church here. Following the sermon, Rice also will sing as a closing number, "The Ninety and Nine," which he claims as his favorite selection. The number will be illustrated by the showing of a motion picture film.

* * *

Mr. and Mrs. James J. Couzens, parents of the U. S. senator from Michigan, who have been staying at St. Ann's Inn here announced their intention to G. A. Schweiger, manager of the hotel, today, of returning to their Michigan home tomorrow.

* * *

Continuing its policy of installing experimental plots within the county, the Agricultural Extension service in conjunction with the Orange county farm bureau will put in a nematode experimental plot at the ranch of Clyde Plavan at Talbert next week, using calcium cyanamid.

* * *

A series of walnut disease preventive demonstrations are being arranged to be held in the county, May 3 and 4.

* * *

Inarching and gopher preventive demonstrations will be continued by W. C. Jacobson, of the Department of Agriculture, and H. E. Wahlberg, Orange county farm advisor, at the ranch of Joe Ritter at Cypress tomorrow at 10 a. m.

* * *

Mrs. Martin H. Shields, 1416 North Main street, received word that her uncle, Bowie C. Warfield, 87, a pioneer of Illinois, died at the residence of his daughter at Pueblo, Colo, early this morning. Mr. Warfield had made several trips to Santa Ana and was well known here. He was the grandson of Col. Gassoway Watkins, one of the heroes of the Revolutionary War.

* * *

Members of Santa Ana lodge No. 20, Fraternal Brotherhood, today were recalling with pleasure a meeting held here last night at which Francis Bartle, district manager, was presented with a basket of beautiful flowers on the occasion of his birthday. The meeting, which was voted one of the most pleasant of the year, was held under the direction of a committee composed of Mrs. J. H. Briggs, Mrs. Helene Galbraith, and Mr. and Mrs. J. D. Sanborn, and for the juveniles, Miss Hazel Johnson. The report of the campaign committee showed that sixteen new members were accepted by the lodge last month. Several were initiated last night.

* * *

The order of De Molay will hold a dance tomorrow night at 8:30 o'clock. A six-piece orchestra and many entertainment plans have been made by Victor Walker, chairman for the dance.

# NEW EDUCATION BOARD URGES BONDS VOTED

Calling upon voters to support the $150,000 bond issue, proposed for the financing of grammar school buildings and alterations here, the Santa Ana board of education today issued a statement as a result of the board's tour of inspection of the city's schools yesterday.

It said:

"The Santa Ana board of education made a tour of inspection of the building plans of the old board Thursday forenoon, and after a very careful inspection of the site for the new junior high school and the plans for additions to the Spurgeon school, four rooms, Lowell, three rooms, McKinley, four rooms, Franklin, four rooms, and Washington, one room, unanimously approved the plans of the old board, and therefore are calling upon the voters of Santa Ana to cooperate with the present board of education by voting for the $150,000 bonds needed to carry out the plans of the board in making the foregoing additions and purchasing one or more sites for future buildings, and provide the much needed accommodations to meet the increased attendance for next year.

"These bonds were voted in December by a good majority, but on account of an error in drawing up the legal proceedings, they could not be sold. This will be corrected in this election.

The board found the foregoing named schools filled to their full capacity and more, for at the Franklin school the small stage of the assembly and kindergarten room is being used for a classroom and more than thirty pupils are being crowded into this room. All of the sixth grade pupils are being transported from this school to the Jefferson school on account of the crowded conditions at Franklin.

"The voters of Santa Ana have an opportunity to co-operate with the board of education in solving the problem of over-crowded conditions in our schools by going to the polls Tuesday, April 24, and voting for the $150,000 bonds. Polls will be open from 8 a. m. to 6 p. m. Voters will vote at the same voting precincts used by the city in the two recent elections.

"Alex Brownridge, president; F. L. Andrews, secretary; M. L. Keeler, Charles F. Smith, Dr. Roy Horton."

# ACCUSED IN WILL BATTLE FIGHT BACK

Through their guardian, Attorney W. F. Menton, Maxine Amstutz, Max Royer jr., Lucille Amstutz and Roderick Royer, defendants in the will contest suit involving the estate of the late General J. O. Royer, criminologist and prominent Anaheim man, today filed answer to the suit against them.

The suit was brought by Louise Royer, widow, Max Royer and Marie Louise Amstutz, to contest the will by which Royer left the major portion of the estate to Marie Feraud, nurse.

Since the contest was filed, the case has been continued several weeks to allow for the appointment of Menton as guardian for the minors involved.

The answer contained a general denial of the plaintiffs' charges.

# 'SPINSTER'S' BABY BECOMES REALITY

SYRACUSE, N. Y., April 11.—"The spinster's baby of the proverb has materialized. It has become real."

So today declares Dr. Theresa Bannon, one of the best-known women physicians in the state, veteran of the World War, writer and attache of the Syracuse city bureau of health. Dr. Bannon continues.

"The parent long ago was found wanting in some things, and the community, the school and the church have taken over some of the care of offspring.

"The baby, however, was left in its mother's arms, but now even she has been adjudged inefficient in its care, and the spinster public health worker claims the baby. She goes further and seeks to supervise the child from its conception and thus mitigate the burdens of Eve.

# 100 WORKERS PERISH IN PLANT DISASTER

BUDAPEST, April 20.—One hundred workmen were buried alive in the cellar of a celluloid factory here by a terrific explosion. Twenty bodies had been rocevored today. The other victims are unaccounted for.

# WHEDON QUITS AS MANAGER OF BUREAU

Edwin F. Whedon, secretary manager of the Orange county farm bureau, has tendered his resignation, to take effect May 15, it was learned today from J. A. Smiley, president of the bureau.

What action the board would take in relation to the resignation Smiley said he was not in position to say at this time, but that the matter would come before the board for attention at a meeting to be held here May 4.

"My affairs elsewhere demand my personal attention," Whedon said in explanation of his request to be relieved of the farm bureau position. "These interests offeh me more opportunity and future than the bureau has had to offer me up to this time."

Whedon came to the farm bureau January 1 of this year. He succeeded R. D. Flaherty, now manager of the 1923 Orange county fair.

Smiley said he had given no consideration to Whedon's successor.

"Whedon's successor will be named by the board if the present secretary manager leaves us next month," Smiley said. "There is the possibility that Whedon may be prevailed upon to remain here, or will have changed his mind by the day of the board meeting. No thought has been given to his successor."

# 'ZEKE'S BUNCH' TO HOLD BIG PICNIC

"Zeke's bunch" will picnic at Orange county park June 9, 1923.

This became known today when it was stated that letters were being prepared for forwarding to members of the "bunch."

The "bunch" is composed of men and women of today who years ago were boys and girls attending the Tustin school when J. J. Zeilian, of this city, was principal.

"Zeke" was an endearing term the pupils used in referring to Prof. Zeilian at the time they were going to school, and to them he today is "Zeke."

The committee of old schoolmates of the Tustin school responsible for the issuance of the letters to all old pupils of the old school is composed of W. C. Jerome, county auditor; C. Lamb, county tax collecter; Charles Morris, bean buyer; Byron Crawford, manager of the Tustin Hills Citrus association; Mrs. Roy Smith and Miss Clara Macomber.

The letters will be directed to all former pupils of the school with whom the committee can get in touch.

The picnic is an annual event. It is an all-day affair. The program has not been developed.

# RADICAL GROUP TO GO AFTER TAX CHANGE

WASHINGTON, April 20.—The radical Republican group in the next Congress is going after tax revision legislation with a vengeance. It is not only going to have a comprehensive revenue revision program for Congress, but it is also intent upon making it a political issue and hopes to stir up excitement when the time comes for drafting a national party platform and picking a candidate for the presidency.

Representative Frear, Republican, Wisconsin, has already framed the tentative tax revision program for submission to the radical congressional group self styled the "progressive group," of which Senator LaFollette, Republican, Wisconsin, is the avowed and acknowledged leader.

**Plan Outlined**

This program, which, subject to change when the radicals get together next fall for a roundup on legislative procedure in a Congress which they hope to sway by holding the balance of power, was outlined today by Rrepresentative Frear as follows:

Restoration of the excess profits tax, but with a lower rate than formerly in the lower brackets, but a heavier tax in the higher brackets.

Imposition of a retroactive tax on undistributed earnings of corporations.

An increase in existing taxes on inheritances.

A tax on gifts to prevent evasion of estate taxes.

Abolition of the secrecy now required by law in the case of tax records and proceedings.

Besides these bills amending the revenue law Mr. Frear said that he also would urge a constitutional amendment making it possible for the government to reach both tax exempt securities and stock dividends.

This program is regarded by conservative leaders here as giving a fairly definite line in the form of attack to be launched against big business by the radical Republicans. Mr. Frear, the principal tax spokesman of the group, as a member of the ways and means committee which will frame revenue legislation, is in a position to be a leader in the fight. While enactment of all this legislation proposed is not at all likely, the radical group is certain to be sufficiently strong to force its serious consideration.

**On Income Tax**

"Pursuant to requests that bills be prepared and submitted next session for revision of the income tax laws, several measures have been drawn to meet weaknesses in the 1921 revenue law," said Representative Frear today. "Tentative bills will be ready for submission to the progressive group and members of Congress regardless of party who feel the need of definite legislation to meet wholesale investments in tax free securities and invest in dividends that are destroying the effectiveness of the income tax law. Over twenty billion dollars invested in tax free securities and stock dividends pays no personal tax income today. When estimates for government purposes were made these wholesale tax evasions were never anticipated.

"The high prices and profiteering disclosed by recent corporation melon cutting is an aftermath of war in other countries as well as our own, but with a twenty-two billion dollar debt to pay the annual expenditures four times what they were ten years ago, taxes must be levied to meet the government's needs and must be paid by those best able to do so. To this problem is added unheard of tax evasions not met with in other countries."

RANKIN'S
Sycamore and Fourth

Skirts, Silk and Wool, $15

Roshanara Jacquettes

Gorgeously printed with all manner of symbols, made of Roshanara and trimmed with solid gray silk. A gray silk tie at the side-bottom.

Another Roshanara Jacquette is in solid tan, bound with a slightly lighter shade of tan, and tie to match.

Both of these models have long sleeves.

They are perfect matches for the Roshanara skirts described at the right.

Priced at $32.50 each.

To own an irresistible blouse or two means to covet an equally striking skirt. Excellent models favor plaits in groups with plain spaces between—and oftentimes baby plaits.

A Camels Hair skirt is a wrappy skirt, with cable stitching on side, button trimmed. $15.

Small brown checks on a tan background distinguish a skirt of fine woolen fabric. $15.

Roshanara silk skirts in Fallow, Gray and Brown—fancy box plaits, double box plaits and side plaits; knife plaits, (the new baby plaits in Roshanara will be here soon). At $15.

There are skirts in novelty silks, stripes and brocades at $13.50 to $17.50—Wool Crepe skirts with baby plaits in a new gray shade at $18.50—Flannel Skirts with side plaits, fancy borders on some embroidered in black, and fancy stripes, at $12.50 and $13.50.

Number "1622"

It's a new model that works wonders with figures inclined to be full! As pictured, it has a very straight back, also low bust and back; boned just right for ample support yet allowing perfect freedom. In pink coutil it's a special value at

$5

Just one of the many exceptional values in the new models in

Frolaset Corsets

MODEL No. 1222 is a special Frolaset corset for women of slight or average build. Very low bust with rubber insert; flat back; lightly boned; in pink mercerized brocade, at $5.00.

Gloves $1.75

Two-clasp gloves of French kid in black, white, cream, champagne, brown, gray and mode. Regularly $2.75, at $1.75 pair.

Hose $2.50

Kayser silk hose with the Kayser pointed slipper heels; in black and all wanted colors. $2.50 pr.

New silk hose with French seams in black, gray, beige and other colors for Spring. $2.50 a pair.

Fine Satin Teddies $3.50

When fine silk underwear is under discussion, Rankin's displays are entitled to first consideration. These wash satin Teddies at $3.50 are excellent examples of value and beauty. $3.50.

Other teddies in radiums and crepe de chine are priced at $4.00 and $5.00.

Crepe de Chine teddies, trimmed with filet lace, built-up shoulder, at $6.00.

For something luxurious, the Truhu Teddy in pastel colors, at $16.50.

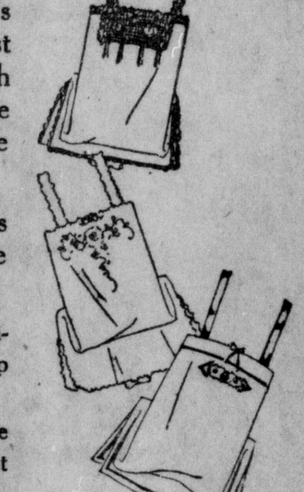

every town has it's "main street"
—and

Santa Ana's Main Street is one of our most important thoroughfares. It is the gate to Santa Ana on which the heaviest traffic moves—its downtown section is lined with large office buildings, stores, and a large, new hotel.

—but

Main Street has ONLY ONE men's clothing and furnishings store! It carries its responsibility well (we must say it). And a fast turn-over keeps its displays of suits and things always new. Main Street looks pretty good to us.

Spencer Collins men's shop
304 no main — near third

"Established March 13, 1922, A. D."

Golf Club Parchment

—the new writing paper that makes the "perfect approach"

No "bunkers!"—if you want to do your letters in "par", you will now use "Club Parchment," pretty as the prettiest "green." A letter done on "Club Parchment" makes the perfect "approach." "Put" a "round" of "Club Parchment" on your writing desk and you will shatter all records for skillful play!

Regular size, 1 lb. . . . . . . . . . . . . . . . 65c
Envelopes to match, pkg. . . . . . . . . . . 30c
Royal size, 1 lb. . . . . . . . . . . . . . . . . . 75c
Envelopes to match, pgk. . . . . . . . . . . 35c

Santa Ana Book Store
105 East 4th — R. L. Brown, Prop.

### CALLS OFF GUARD

WORCESTER, Mass., April 17.—Judge Webster Thayer, who presided at the trial of Nicola Sacco and Bartolomeo Venzetti, radicals, convicted of the murder of a paymaster, has ordered a police guard removed from his home here.


### Old Timer Is Back

"My friends had all given up and never expected to see me around again. I had given up hoping myself, as no medicine touched my case. The doctors had tried everything. My food did not digest and filled me with gas. My brother in Philadelphia wrote me to try Mayr's Wonderful Remedy. The first dose gave me wonderful relief and I am now as well as I ever was and feel thirty years younger." It is a simple, harmless preparation that removes the catarrhal mucus from the intestinal tract and allays the inflammation which causes practically all stomach, liver and intestinal ailments, including appendicitis. One dose will convince or money refunded. For sale at all druggists.—Adv.


# POLY FOLK TO HEAR TALK ON BOY SCOUTS

"Boy Scout Problems," will be the subject of a talk to be delivered to the high school student body in assembly Monday at 9:40 a. m. by C. M. Miller, prominent Boy Scout executive.

John Harper, winner of the county oratcrical contest under the arrangement of the Southern California Citizen's committee, will deliver his oration on "John Marshall's Great Contribution."

A piano duet by Allan Smith and Spencer Hill and community singing will ccmplete the program.

## ARREST SMOKERS ON PASADENA TROLLEYS

PASADENA, Calif., April 20.—Scores of smokers will have to appear in court tomorrow on a charge of smoking on Pasadena street cars. Pasadena has suddenly decided to emulate Zion City and officers raided street cars today, enforcing an obsolete ordinance against smoking on public conveyances.

# Y. W. C. A. MEET PLANS HERE SPEEDED

Final plans for the big Southern California Junior College Y. W. C. A. conference to be held here April 27, are being made today and tomorrow by cabinet members.

A hundred delegates are expected and conference plans include luncheon on Friday, an afternoon session with Miss Alice Hoyt, Field student secretary, and Miss Lillie Margaret Sherman, secretary of the Y. W. C. A. at the University of California in charge, a tea, an automobile trip, a banquet in James's gold room and an evening session.

Headquarters for the conference will be in the new Y. W. C. A. hut and local members are proudly planning to show off the new building.

Miss Isabel Anderson, director of the local association, was in Los Angeles today in conference with Miss Hoyt, who is enthusiastic over a junior college conference and predicts much success for it.

## WOLVES ABOUND ON DREARY PLAINS OF TARTAR LAND

KAZAN, April 13—The wolves have come back to the steppes. In the cold winter nights on the wind-swept plains of the Tartar republic, the nomadic tribes report more wolves have been seen this year than for decades past. They have grown so bold that they howl at the very doors of the dugouts of mud houses that the wandering Tehuvasch and Bashkin people inhabit in the winter in place of their summer tents.

In the Tartar republic, the Tchuvasch and Bashkir territories, more than 40,000 head of cattle have already been destroyed by the wolves this winter. This destruction among live stock already depleted by the famine, is so serious that the government has launched a campaign throughout the province to kill the wolves. Huge hunts are being organized.

# JAIL SUSPECTS IN WHOLESALE BURGLARIES

Authorities believed that the mystery of a series of wholesale burglaries, in which Orange county business men have been victimized, was solved, as two men, arrested on suspicion at Oceanside last night, were being held for possible identification.

Sheriff Sam Jernigan, Officer H. S. Warner and Special Detective Yoder of the Nick Harris agency here left today for Oceanside to question the men, and if possible, identify quantities of woolen cloth, clothing and other articles which police say were found in the possession of the men when they were arrested.

**Tell 15-Mile Chase.**

The pair in custody were Ignacio Siguoea and Adolpho Vallencia.

About 5 p. m. yesterday an internal revenue man saw the pair leave Tustin in an automobile which he recognized as that belonging to H. Valenzuele, who is held in San Diego on immigration charges. The revenue man notified City Marshall Fred M. Sickler, Oceanside, who found that the men had just passed through that town. He pursued them for about 15 miles before overtaking them, and placed them under arrest.

In the light truck which they were driving, according to Sickler, were about a dozen bolts of cloth, such as were stolen from the Lutz tailor shop here last week, a number of overcoats, silk underwear, suits and other articles of a miscellaneous nature.

**Description Tallies.**

One of the men answers the description of a Mexican who was said to have purchased a pair of snippers which were used in entering the Mayo brothers dry goods store several weeks ago.

The depredations of the "wholesale burglars" as they came to be called, have totalled many thousands of dollars in Orange county, and several thousand in San Bernardino county where they also operated, authorities declared. The two men held gave their homes as Los Angeles.

# DENY CLIMATE OF AMERICA IS CHANGING

WASHINGTON, April 13.—There is no basis for the belief that this portion of the earth is undergoing a general change in climate, the United States weather bureau stated, in response to numerous inquiries.

The fact that the past two years have been unusually mild in most parts of the United States has inspired the belief that the warm periods are growing longer.

Records can be furnished to disprove the contention, the bureau stated.

"Periods have occurred in the past and will occur again, when for a few years the weather has seemed or will seem to be noticeably warmer or colder than the average," the bureau said.

"While there are well recognized alterations in climatic conditions, as of wet and dry, hot and cold, etc., little is known with regard to definite laws of sequence of weather conditions over extended periods of years. Within ordinary historic times there is practically no evidence that there has been a definite and progressive change in the climate in one direction or the other, but rather that the same sort of alterations are now succeeding each other indefinitely, as in earlier historic times.

"It is also believed that the amount of change, if any, is too small and the extent of the territory involved too indefinite to be of economic interest. Until definite knowledge is available concerning the law of sequence of weather conditions and possible periodic cycles affecting the weather are quantitatively established, scientific long range forecasting is impracticable."

# ENTERTAINMENT IS GIVEN BY STUDENTS

Funds for the junior high school P.-T. A. were considerably augmented today following a pleasing little entertainment presented last night at the assembly room by pupils directed by Miss Edith Cornell.

Members and friends of the organization gathered at the assembly room in large numbers and were rewarded by hearing a program opening with a mixed chorus, "Howdy-do." "Country Cousins" was given as a reading by three young people and the Girls' Glee club sang two numbers, "Goblets of Youth" and "The Last Chord."

A clarinet solo by Raymond Lurrell was followed by a playlet, "Trouble at Satterlee't" by the Every Girls' club and that in turn by a selection from the opera which the Boys' Glee club will present May 21-22.

A second playlet, "The Popular Dick" by five girls and five boys, and a song, "The New Dance" by the girls' chorus, ended the successful program.

Wall-paintings which have been hidden under whitewash for 600 years are now being restored at Paston Church, Norfolk, England.


Something New Every Day On Brunswick Records

*A splendid recording of Grieg's*

Peer Gynt Suite:

Part I—"Morning"
Part III—"Anitra's Dance"

*Brunswick Record No. 2407*

Played by the CAPITOL GRAND ORCHESTRA
Erno Rapeé, Conductor

Conceded by many critics to be the finest symphony orchestra in any theatre in the world.

A striking example of the fidelity of Brunswick recording.

Brunswick Records play on *any* phonograph.

*Dealers have new Brunswick Records daily!*

Brunswick
PHONOGRAPHS AND RECORDS

Thermos Lunch Kits
–ON SALE SATURDAY ONLY AT
$2.15

Corrugated Pints, $2.75

Nickel plated thermos bottles, corrugated all over, or plain body with corrugations near cap and bottom, a new style. Keep liquids cool 48 hours, or hot for 24 hours. Priced at $2.75 for pint size.

With vacation fast approaching, and automobile lunch parties planned for Saturday afternoons and Sundays, you will surely need as part of your equipment a Thermos bottle or Lunch Kit.

At the price of $2.15 you cannot afford to miss the opportunity of saving substantially on these convenient Lunch Kits, with pint bottle included.

They go back to $3.00 after tomorrow.

Chocolate Mints
49c

Those delicious chocolate coated mints that you enjoyed so much three weeks ago—Christopher has sent us another shipment, and we offer it at 49c a pound—SPECIAL for Saturday.

Hughes "Ideal" Brushes

The "ideal" hair brush indeed, waterproof, efficient, low in price. This is the new perfected model. It is a real value at
$1.50

Hat Dye
15c
*Regularly 25c*

"Vogue" straw hat dye in colors of military blue, khaki, gray and navy, is offered at 15c a bottle tomorrow—it's regularly 25c. We are closing it out—that's why.

White Cross Drug Co.



New! Two-Tone Pongee Suits for Boys!

A bit of newness, freshness and smartness came into the boys' department yesterday. Pongee suits, they are, one style trimmed with brown braid effect, lined pants—at $7.50. Another in solid pongee color at $6.45. The former has a brown scarf, the latter a black one.

A new wash suit sports a white waist and black pants, black scarf, at $3.50.

SAILOR SUITS WITH LONG PANTS! The regulation sailor style, made of wool serge, at $10. And the same in white wash fabrics with wool serge collar and cuffs—at $5.00.

Whipcords for stout men $40 – $45

–latest! Bedford cord suits $45

"Clothcraft"
–a specialized suit for a man
$27.00

This is the only kind of suit the manufacturer makes. It must be good. Otherwise, he could not afford to specialize so strictly. He uses 13-ounce serge. Every suit is guaranteed. A suit that any man looks good in. Stylish, but quiet. There are two excellent shades of gray. A rich brown and a blue. It is a wonder that it can be done for $27. You'll agree.

VANDERMAST & SON

110 East 4th — Santa Ana



GILBERT'S— *The Store of Progress* —GILBERT'S

The influence of the Egyptian is evident in all of the new

Silks for Spring & Summer

You ought to see what an assemblage of rich silks we have to offer you to pick from! Candidly, to duplicate them you would have to travel a thousand miles. The equal of them is not to be encountered in this vicinity or for many miles around it.

Wonderful assortments of them are now on exhibition in our silk department. They are different in many respects from those which have previously been shown, and it will be well worth the while of every woman to give them an intimate inspection.

Iridescent Alltyme Crepe, as the name suggests, there are many beautiful variegated colors. Very fashionable for summer dresses. Yard ........ $2.75

Alltyme Crepe in plain colors, at yard ............... $2.50

40 inch Crepe de Chine in Egyptian prints ............... $3.25

40 inch Egyptian printed Crepe de Chine ............... $2.95

40 inch Egyptian printed Migonette at yard ............. $3.25

40 inch printed silk terry, Egyptian designs ............... $4.50

40 inch Lenox crepe in the season's newest shades to be made up in contrast with printed silks ............. $3.95

40 inch Canton Crepe, very much in demand for spring and summer dresses. All desirable shades. Yard ...... $3.75

40 inch Crepe de Chine in plain colors. Splendid values at yard ...... $1.79 and $2.25

36 inch taffeta in beautiful changeable effects. Yard ....... $2.50

Phoenix and Luxite Hosiery

We sell a tremendous quantity of hosiery each week. We carry a great variety of Phoenix and Luxite and other well known brands in "first" and guaranteed "perfect" qualities only.

All of the new shades to match the spring gown as well as black and white are here in all sizes and various weights.

It will be a wise move to make your selections of silk hosiery here tomorrow. $1.25 and up to $3.50.

—Gilbert's Main floor—

Gilbert's
110 W. 4th Street
Santa Ana, Calif.

Saturday
Another Sale of
Trimmed Hats
$5.75

You will enjoy making a selection from the scores of pretty hats which we are now showing for Saturday selling in a host of dainty simple models in straw, satins and other materials combined in every becoming type of shaping, trimming and coloring.

Come in early to make your selection as the popularity of these hats will take up all we have quickly.

—2nd floor—

Charming New Neckwear

The daintiest of the fashionable new styles are now here in an assortment that will meet with every woman's requirements. The prices will be found lower than would be expected for such charming Neckwear.

$1.00 up to $3.95

—Main floor—

JOSEPH A. PLANK
X-RAY LABORATORY
GENERAL RADIOGRAPHY
PHONE 932M
212 Sycamore Building
3rd and Sycamore

Elliott H. Rowland, D. D. S.
Practice Limited to
PYORRHEA, PROPHYLAXIS and EXTRACTION
Suite 315 Spurgeon Building
Office phone 437 Res. phone 860J

Ernest G. Motley, M. D.
Physician and Surgeon
Rooms 5 and 6, Smith Building
Corner 6th and Main
Residence, 424 S. Broadway.
Office hours, 10 to 12; 2 to 5; 7 to 8
—Phones—
Office 379W Res. 379R

W. C. MAYES, M. D.
Eye, Ear, Nose, Throat, Glasses
9 a. m. to 12—1 p. m. to 5 p. m.
312-14 Spurgeon Bldg., Santa Ana
Office phone 64J; Res. phone 64M

Harvey A. Stryker, D. D. S.
Practice Limited to
*Orthodontia*
Suite 324-26 W. H. Spurgeon Bldg.
Phone 1963, Santa Ana, Calif.

CHAS. H. TINGLEY
CHIROPRACTOR
717 N. Main St. Telephone 725.
Hours, 9 to 12, 1:30 to 5,
Mon., Wed., Fri. evenings 6 to 8.

Are you particular about your eyes? If so, you must be particular about your glasses. Let us make your glasses and you will have comfort.
DR. K. A. LOERCH
OPTOMETRIST
Phone 194 116 E. Fourth St.

DR. H. J. HOWARD
OSTEOPATH
Phones, Office 520-W, Res. 1903
119 West 3rd St., Santa Ana

JAS. FARRAGE, M. D.
Special Attention to Diseases of Women and Children
Hours 9-12 a. m., 2-5 and 7-8 p. m.
Suite 19-20 Smith Building
Corner 6th and Main Sts.
Office phone 406W. Res. 406R

SEND ME THE HARD CASES
Odd, Unusual, Difficult EYES OBTAIN RELIEF as a result of My Methods, Equipment and EXPERIENCE. I hold the Highest GRADE EVER MADE BY AN OPTOMETRIST IN CALIFORNIA in Refracting eyes.
DR. JOHN WESLEY HANCOCK
OPTOMETRIST
Near Postoffice on Sycamore
Phones: Office 277W; Res. 277R

"LOOK YOUR BEST"
Our experienced operators can assist you with treatments for your skin and hair. Expert Marcelling.
Turner Toilette Parlors
413 N. Broadway, Santa Ana
Phone 1081

Harper Method
of scalp treatment and shampooing. Hair hand-dried. Facial massage and manicuring. Room 421-422 Spurgeon Building. Phone 2013.

Orange County Business College
Santa Ana, Cal.
Open All Summer—Enroll Now
Day School Night School
Shorthand, Secretarial and Accountancy Courses
Positions Furnished—Catalogue Free
J. W. McCinnan
President

Dr. Woofter's
CORN & BUNION REMEDY
Gives Instant Relief
ALL DRUGGISTS, 25c

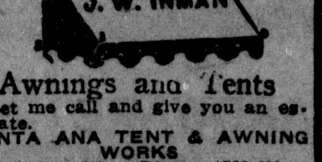

Awnings and Tents
Let me call and give you an estimate.
SANTA ANA TENT & AWNING WORKS
614 W. 4th. Phone 1569-W
J. W. Inman, Prop.

Spiritual Medium - Clairvoyant
HOWARD L. MORTON

Reliable adviser on business changes, divorce, health. Tells if the one you love is true, whom and when you will marry, how to realize your greatest wish. In trouble or doubt see Morton.
Satisfaction guaranteed, $1.00. Hours, 10 to 3, Sun. 1 to 4.
599½ SO. BROADWAY
Bet. 5th and 6th Sts. Los Angeles

Betrothals
Weddings
Receptions

# Society and Club Section

By ELEANOR ELLIOTT

Phone 90

News Notes of
Interest To
Clubwomen

## Gay Affair Planned For Bride-Elect Of Garden Grove

Santa Anans have been deeply interested in the recently announced engagement of Miss Olive Louise Northcross, daughter of Mrs. Belle Northcross of Garden Grove, to Mr. Leavitt Ford, son of Mrs. R. Ford, 517 Wellington avenue, Santa Ana.

Miss Northcross is Garden Grove representative of the Register and is well known in both communities. She was honored last night by a delightfully planned shower when many of her friends and members of the Woman's Civic club gathered in response to invitations issued by Mrs. Frank McConnell and her daughter, Mrs. Jack Hale.

The nature of the pleasant affair was a surprise to Miss Northcross who found many persons to greet her arrival at the McConnell home on Ocean avenue, Garden Grove. Mrs. McConnell and Mrs. Hale had used a profusion of red hearts with vividly colored flowers, in decoration while lights were shaded with red crepe paper covers.

A bower arranged with pepper boughs, hearts and red bells, was the setting for an entertaining wedding in which Mrs. Jack Jentges as bishop, heard the wedding vows of Mrs. S. Horowitz, a blushing bride, and Mrs. C. B. Henry, the groom.

Mrs. Horowitz added to her bridal finery, a boquet of assorted vegetables whose showers of red ribbon ended in pea-pods. Mrs. Henry wore a becoming boutonnierre of a single blushing beet while Mrs. Margaret Gunther as bridesmaid, carried an arm cluster of mustard.

Other members of the wedding party were Mrs. Jack Hale as flower girl and Mrs. Harry Elmore as ring-bearer, while "Here Comes the Bride" was sung touchingly indeed by Mrs. Elva Huff to the strains of violin music, so-called.

Following the wedding, the gifts arranged in a gayly decorated basket, were produced and proved to be really beautiful articles for Miss Northcross to add to her treasure chest, including silver, linens, cut crystal and articles of kitchen equipment.

The red heart motif of the evening again appeared in refreshments served, ice cream and cake each emphasizing it. Fruit punch added to the enjoyment of the menu.

The wedding of Miss Northcross and Mr. Ford is expected by their friends to be an affair of June.

Santa Ana guests present last night included Mrs. Benjamin Lieberman and Miss Louise Ford. Miss Frances Donovan of Orange was also present while Garden Grove guests included Mesdames C. B. Henry, S. Horowitz, Margaret Gunther, C. C. Cornett, Elva Hunt, Ethel Elmore, Ed Schweitzer, Harry Lewis, R. A. Wilcox, Carl E. Haskins, J. B. Kelsey, H. A. Lake, T. C. Natland, P. N. Larson, Jack Jentges, A W. Schwieger, Ralph French, E. R. Stillens, C. C. Hogue, the Misses Mabel Head, Eva Lake, Hazel Brentlinger, Elsie Clark, Mabel and Isabel Northcross, Irone Natland, Clara Olmstead, Myra Lake, and Gertrude Jentges.

* * *

### Ladies' Aid Society

Mrs. S. M. Cloyes of 808 South Birch street offered her home yesterday to the members of the south-west section of the First Presbyterian Aid society for the enjoyment of a social afternoon.

Mrs. Cloyes was assisted in entertaining by her daughter, Miss Inez Cloyes and a hostess committee selected from the members. The home was charmingly decked with flowers in pastel tints with one great basket of blooms on the diningroom table, causing special comment.

At the tea hour, wee Cecil Brunner buds were the dainty favors on each plate, sharing honors with home made cake and ice cream smothered in strawberries.

The musical program adding to the pleasure, offered Mrs. Bert Cloyes in vocal solos and Mrs. Fredda Moesser Barger with a few of her young pupils in piano numbers. The youngsters appearing were Master La Mar Hossler and little Elizabeth Cleary in piano solos and Geraldine Graves in a duet with Mrs. Barger.

Among the interested guests was Mrs. W. E. Roberts, wife of the pastor of the church.

* * *

### Fidelity Class

Meeting in the parlors of the Baptist church, yesterday afternoon, Fidelas class members were greeted by Mesdames Klingenberg, Blanchar and Weibe as acting hostesses for the affair.

Sweet peas, roses and poppies offered harmonious decoration and a happily planned program added its charm. "Sweeter as the Days go By" was suggested by the president, Mrs. Hayhurst, as an opening song and Mrs. Earl, class teacher, offered prayer.

"Tell Me the Story of Jesus" was sung by Mrs. Havens to the accompaniment of Mrs. Weibe. Mrs. Joiner gave a reading, "College Oil-cans," Mrs. Elliott and Mrs. Mayer sang a duet, "Rainbow Glasses", and then games were directed by Mesdames Elliott, Edson and Blanchar. The pleasant afternoon ended with the serving of delicious home-made ice cream, cake and coffee by the three hostesses.

Phone 262 and 2354—Hours 2-5 and by appointment
JOHN W. GREENMAN, M. D.
Practice limited to general surgery
306 Spurgeon Bldg.
Santa Ana, California

## Guests Gather At Carroll Home For House-Warming

One of yesterday's pleasant events was the housewarming held during the evening hours at the home of Mrs. Hadie Carroll, 1209 North Parton street when a group of close friends gathered to express their interest and friendly wishes for the continued success and prosperity of the home.

A variety of flowers used in decorative effect added to the charm of the evening and cards offered entertainment. Mrs. M. Karp proved to be victor and received a pretty flower bowl while men's first prize was bestowed upon Mr. Harry Epstein. An amusing rubber doll was given Mrs. B. Tax as consolation.

A midnight supper of sandwiches, coffee, fruit salad and cake was served by the hostess with the assistance of her daughters, the Misses Edith and Blanche Carroll.

Enjoying the hospitality of Mrs. Carroll were Messrs and Mesdames D. Applebaum, Sam Hurwitz, Eli Singer, I. Trout, Harry Epstein, M. Karp, J. Jacobs, B. Tax, H. Goodman, Mrs. Sam Stein, Miss Lillian Singer, Miss Sadie Singer, Miss Edith Carroll, Miss Blanche Carroll and Harry Carroll.

* * *

## Michigan Days Recalled by Group

That April 19 brought the anniversary of his birth, was a fact escaping the memory of Mr. D. M. Peters of 1022 North Broadway, until a casual glance from the window, brought him the view of friends arriving to dine with him and Mrs. Peters.

The anniversary dinner was a delicious one served at a table centered with massed Cecil Brunner rosebuds. With Mr. Peters occupying his place at the head of the table, were Mrs. Peters, Mr. and Mrs. C. A. Palmer and Mr. and Mrs. E. J. Brown who enjoyed the delectable menu served by the hostess and ending with a birthday cake whose candles failed to disclose the secret of "how many birthdays."

The evening was devoted to music and many merry reminiscences of former days when the sextette called Michigan, "home sweet home."

### Ladies' Guild

With twenty members of Trinity guild of Orange as honored guests, the Ladies' Guild of the Church of the Messiah felt that yesterday's afternoon tea at the parish hall was a success in point of attendance and pleasure.

Business was hastily disposed of that the time might be left free for hospitality and Orange guests were welcomed by the Rev. Mr. Benton in a pleasant little talk on co-operation between parishes and the necessity of increased work in rural communities.

Mrs. Mary Brandriff, president of the Orange guild, responded with a happy expression of appreciation of the hospitality extended by the entertaining guild.

The pleasure of the event was heightened by the lilacs, roses and spring blossoms which decked the room and which were arranged by Mrs. James Allen and her flower committee.

A group of songs, charmingly presented by Mrs. Fred Medberry and equally pleasing readings by Miss Day, offered entertainment and at the tea hour, sandwiches and individual cakes were served with the "cup that cheers" by Mrs. Guy Gilbert and George Chapman.

* * *

### Efficiency Club

Club rooms of the Southern Counties Gas company's Santa Ana office were the scene of an interesting session of the local Efficiency club Wednesday night when masculine members were out in full force to conduct the business while a score of feminine members heard the Philharmonic orchestra at the high school auditorium.

Arriving at the club, the young women were completely surprised by the gift of tickets for the affair, presented by J. C. Hayden, district manager. However their departure was not regretted so much as might have been the case had the men not had their own orchestra with C. R. Brower as leader and conductor.

In addition to music thus furnished, the club had the pleasant experience of hearing S. W. Todd, general manager of the Industrial Fuel Supply and J. C. Hayden speak on sales promotion and business growth. The talks were keenly interesting and well calculated to further the purpose of the club, promote efficiency in the company organization.

The entire session was presided over by Henry G. Miller, club president. One of the interesting features was the assurance that by July, club quarters would be in readiness in the new Gas company building. These will be equipped with banquet and dancing room, kitchen with all necessary features and other highly desirable features.

Return of the members who had heard the orchestra was soon followed by the serving of ice cream, cake and coffee.

### NO TRIAL FOR BANDITS

MOSCOW, April 20.—Seventeen bandits have been shot by order of the state police in Petrograd without any trial. A few months ago a decree gave the state police the right to execute bandits captured in action without trial.

Phone 237 for good Dairy products.

## "Tillie the Toiler" Entered by Auxiliary In "Petticoat Special"

Following an enthusiastic meeting of the Women's Auxiliary of the American Legion post here last night, "Tillie the Toiler," a mysterious woman driver of exceptional ability, today had entered the ranks of the contestants for first division honors in the famous "Petticoat Special," one of the features of Auto Resurrection Day, to be staged at the foot of South Main street, Santa Ana, Saturday, May 5.

After listening to an excellent musical program presented by Miss Elsie Fluor, applauding the story-telling numbers of Miss M. Bowser, and electing Mrs. Leila Baird secretary, the women of the Auxiliary devoted considerable time to an active discussion of the monster parade and junk racing events to be given by the local post co-operating with a Santa Ana publicity committee. Mrs. Baird succeeds Mrs. Raymond Marsile, resigned.

When the details of the ticket sale for the dance and other entertainment features had been threshed out, it was moved and unanimously agreed that the Auxiliary enter one of its most beautiful members as a contestant in the "Petticoat Special."

The fair driver was selected by acclamation, but this action was taken in closed session, prying reporters being rigorously excluded.

"We have entered a most popular driver, and she will wear a mask," was all the information that was forthcoming at the conclusion of the executive session.

"We will call her 'Tillie the Toiler,' because anyone who can pilot a car across that field will have to toil, but her name is a dark secret. That is the thing you will have to guess."

The k.p's declare the girls served an excellent "feed" after adjournment of the business meeting.

* * *

### Relief Corps

With Mrs. Emma I. Shearer, department president, as their guest, members of the W. R. C. held a most interesting session yesterday at the G. A. R. hall.

Two members were initiated, Mrs. Ethel McKeith and Mrs. Lena Patterson while Mrs. Sarah Bonham was accepted by transfer from Minnesota. Reports during the business session showed that twenty-eight visits to the sick had been made and fifteen bouquets distributed during the past month.

Mrs. Shearer's arrival from her Santa Monica home was the signal for pleasant social events, one preceding the afternoon session and one following it.

The former was a charmingly appointed luncheon with which Mrs. L. A. Ludwig entertained at noon. Flowers decked the attractive tables where covers were placed for Mr. and Mrs. Ludwig, Mrs. Shearer, Mr. and Mrs. Henry Yount, Mrs. Elida Huntington, Mrs. Julia Garrison, Mrs. Elizabeth Birkhead and Mrs. Aleta Phillips.

During the evening hours, Mrs. Clara Wedgewood who was entertaining Mrs. Shearer at her home, 829 Cypress avenue, was completely surprised by the arrival of a merry group who, laden with refreshments necessary to a party's success, made the evening one long to be remembered.

In the evening group were Mr. and Mrs. Ludwig, Mr. and Mrs. Yount, Mr. and Mrs. Newman, Mr. and Mrs. S. W. Sutton, Mesdames Garrison, Philiips, Almeda Smith and Jane Dunning.

* * *

### Shiloh Circle

The long deferred apron and quilt sale which Shiloh Circle, Ladies of the G. A. R. have planned is at last to become a reality, it was announced today when the date of Thursday, April 26 was named for the event.

G. A. R. hall will be the scene of the sale and not only aprons will be displayed but also quantities of dainty hand-made handkerchiefs together with many other articles of fancy work donated by different members. With each purchase will be given a ticket on the beautiful tulip quilt made by Mrs. Julia Garrison and carefully quilted by the Circle.

The sale will open at 10 a. m. and at noon a bountiful dinner such as the members of Shiloh circle know so well how to prepare, will be served to the general public.

## PLANES DROP DOPE INTO PENITENTIARY

SAN QUENTIN PENITENTIARY, Calif., April 20.—Warden J. A. Johnston, of the state penitentiary, today announced that he had uncovered definite evidences of a plot to introduce narcotics in the prison by means of dropping packages of drugs from airplanes flying over the penitentiary. He ordered numbers and identification marks of all airplanes seen in this vicinity be recorded.

## BOYS ON LONG HIKE TIED BACK TO BACK

SAN FRANCISCO, April 20.—Dave McMillan and Dick Barlow, University of California agricultural students, started today to walk from the University Farm, at Davis, California, to the University of California at Berkeley, tied back to back. They allow themselves three days and a half for the trip and will split $50 if they make it.

## Arrivals from Mexico Share Honors With Birthday Guest

Miss Geraldine Rodriguez, the charming young member of the Spanish-American circle of the city, was hostess at a pretty affair last night at the home of her parents, Mr. and Mrs. Oberlin Rodriguez, 719 East Second street.

The affair was given to honor the twenty-second birthday of Julian Baires who is pursuing his studies at the local school under direction of his South American government, and also to introduce Mr. and Mrs. Ernesto Pena, and their two little people, Gloria and Carlos, who recently arrived from Mexico.

Music and dancing caused the evening to fly. Mrs. Pena, an accomplished pianist, gave several selections and also played for orchestra numbers which were given by a hastily improvised organization composed of Ramon Barrios, guitar; Fidel Garcia, mandolin; Miss Geraldine Rodriguez, violin; and Mrs. Pena, piano.

Mrs. Rodriguez also sang several songs including "Ojos Tapatios" and a number of folk-songs. Orchestra numbers were varied with Victrola records for dancing and a number of beautiful Spanish dances were introduced.

At the refreshment hour, Mr Baires was further honored by the gleaming white cake which bore twenty-two candles and was served with other delicacies.

Mr. and Mrs. Pena are delighted with Santa Ana and are planning to buy a home and locate here. Mr. Pena is an engineer and was formerly station manager at his home city in Mexico.

Greeting the newcomers and the honored guest of the evening, were the hostess, Miss Geraldine Rodriguez, Mr. and Mrs. Oberlin Rodriguez, Mr. and Mrs. Eloy Lucero and daughter, Miss Faustinita Lucero; Mr. and Mrs. Sol Gonzales, Miss Delfina Lopez, Mr. and Mrs. Miguel Dominguez, Mr. and Mrs. Enrique Feliz.

Miss Hortense Barrios, Miss Elena Murrieta who leaves Sunday for Mexico; Miss Josephine Rodriguez, Messrs. Julian Baires, the honoree, Juan Baires, Fidel Garcia, Arnulfo Ramirez, Fernando Rodriguez, Earl Loving, Rudolph Romo, Ralph Reynolds and Ramon Barrios.

* * *

### Ladies' Aid Society

Unusually busy were members of the Presbyterian Ladies' Aid society, meeting Wednesday in the church for an all-day sewing. Comforts were knotted and much sewing for the Community hospital was accomplished.

At the noon hour an appetizing luncheon was served by the members of the south-east section with ninety-eight present. Among the plans discussed as fingers flew, was that of a May-day breakfast which the public will be cordially invited to patronize. Details of the interesting plan will be announced later that those interested may know where it will be held.

* * *

### Torosa Rebekah

Past Noble Grands' association of Torosa Rebekah lodge, meeting yesterday with Mrs. O. E. Perkins, 421 East First street, held a most interesting session in which business was followed by a social hour.

Mrs. Perkins used many beautiful roses as decorations and at the tea hour, dainty refreshments were enjoyed. Mrs. George Ford, president of the association, acted in her official capacity and the committee serving refreshments was composed of Mesdames Maude Swartout, Woodside, Schney and G. E. Schriver.

* * *

### Past Matrons

Mrs. Ida E. Dunphey and Mrs. Prince L. Tople will entertain members of the Past Matrons' association of Hermosa Chapter, O. E. S. at a 1 o'clock luncheon to be held at Masonic temple, Tuesday, April 24.

### DOG TRUCK VICTIM

Editor's Note—Mrs. R. E. Bar-Nig," for 12 years the mascot at No. 1 fire station, was not fast enough to get out of the way when the fire alarm sounded. He was crushed to death under the fire truck.

SKRATCH OINTMENT FOUND FATAL TO DANDRUFF GERMS

Henderson's Skratch Ointment rubbed into the scalp properly in accordance with the directions will positively destroy dandruff germs, leaving the scalp in a fresh, healthy condition. For sale at drug stores and barber shops.
SKRATCH MFG. CO.,
2559 W. 9th St., Los Angeles.

THE
Chase Studio
109 EAST 6TH ST.
INSTRUCTIONS in Oil, Water Color, Tapestry, Sculpture, Batik, China, Poly-Chrome, Lamp Shade Painting.
ORDERS accepted for all kinds of Art Work.
NOVELTIES for sale and on exhibition at the Studio.
ART MATERIALS—A full supply always on hand.

## Past Presidents' Club Formed at Luncheon Given Yesterday

Pink shirley poppies and blue forget-me-nots offered a daintily harmonious color effect to the living room of the Maurice Phillips home, 1017 South Main street, yesterday when Mrs. Phillips entertained with a delightful 1 o'clock luncheon.

In the dining-room, luncheon tables were in white and yellow with quantities of white carnations used and with pretty little spring maids bearing yellow parasols to mark places for the guests.

These included the past presidents of Tent No. 10, Daughters of Veterans and so pleasant was the occasion that an organization was effected with meetings similar to yesterday's luncheon, to occur each month.

Mrs. Alfred Leech was selected to head the club and Mrs. Phillips will act as secretary. The organization will be known as the Past Presidents' club of the Daughters of Veterans.

Mrs. Phillips extended her hospitality to Mesdames Mrs. W. H. Thomas, Mrs. Cood Adams, Mrs. George Smith, Mrs. W. E. Ward, Mrs. Albert Gardner, Mrs. Alfred Leech, Mrs. J. G. Robertson, Mrs. Caroline Adams, Mrs. A. E. Chapman, Mrs. E. J. Parker, Mrs. E. A. Bell.

Miss Edith Ward and little Nina June Robertson were guests.

### Delphian Society

In carrying out the expressed wish of Miss Wing, district representative of the Delphian circle, officers of the local branch together with section leaders and one other representative of each section will meet for a business discussion Monday afternoon, April 23 at 2:30 with Mrs. C. F. Smith, 1717 North Broadway.

* * *

### Busy Bee Club

Busy Bee club members are planning for an interesting event tonight when with their husbands, they will gather at the home of Mrs. C. G. White for a radio concert at 8 o'clock.

## EDUCATION BOARD IS DEFENDANT IN SUIT

The new city board of education, the Santa Ana school district, the National Construction company and the Republic Casualty company were made defendants today in a suit brought in superior court here by the Van Dien-Young company, as a result of the controversy following the construction of two new schools in this city last fall.

The plaintiffs assert that they furnished materials to the construction company, for use in the John Muir and Lowell schools, and that they never received payment for them. The suit was for $835 and $250 attorneys' fees.

The action is one of several brought against the district following asserted financial difficulties of the contractor. The other suits made the former members of the board of education defendants, while the newly elected board was cited in today's complaint.

## S. C. LIVESTOCK MEN TO PICNIC SATURDAY

More than 150 Southern California livestockmen and their families are expected to gather at Orange county park tomorrow for the picnic of the Southern California Purebred Livestock association being held under the auspices of Orange county members of the association.

"Business will be but a small part of the day," W. M. Cory, assistant farm advisor said. "We are planning on a regular outing, a general jollification. It will afford an opportunity for many out of the county visitors to view the beauties of Orange county's 160 acre natural park, covered with live oak and Sycamore trees.

"A barbecue luncheon will be served by the Orange county livestock men."

Victoria, British Columbia, was a mining camp sixty-seven years ago.

FOR EXCESSIVE
URIC ACID
TRY THE WILLIAMS TREATMENT
85 Cent Bottle (32 Doses) FREE

Just because you start the day worried and tired, stiff legs and arms and muscles, an aching head, burning and bearing down pains in the back—worn out before the day begins—do not think you have to stay in that condition.

Be strong, well, with no stiff joints, sore muscles, rheumatic pains, aching back or kidney trouble caused by body made acids.

If you suffer from bladder weakness, with scalding pains, or if you are in and out of bed half a dozen times a night, you will appreciate the rest, comfort and strength this treatment should give.

To prove The Williams Treatment conquers kidney and bladder diseases, rheumatism and all other ailments when due to excessive uric acid, no matter how chronic or stubborn, if you have never rtied. The Williams Treatment, we will give one 85c bottle (32 doses) free if you will cut out this notice and send it with your name and address. Please send 10 cents to help pay postage, packing, etc., to The Dr. D. A. Williams Co., Dept. AA2275, P. O. Building, East Hampton, Conn. Send at once and you will receive by parcel post a regular 85c bottle, without charge, and without incurring any obligation Only one bottle to the same address or family.—adv.

SATURDAY SPECIAL—
New Models
$12.50
THE DAISYE DEAN SHOPPE
MILLINERY — TOILETRIES
427 NORTH SYCAMORE STREET
Francis J. Campbell Daisye Dean Harry M. Castle

Endurance wins out. That's why Kuppenheimer Clothes are made of sturdy, all wool fabrics. Their long service gives them first preference when economy is to be considered. Their fine tailoring ensures an investment in good appearance. We've an excellent assortment.

$40 $45 $50

Hill & Carden
*—the house of Kuppenheimer good clothes*
112 W. FOURTH STREET

# Stocks, Markets and Financial News

## WALL ST. JOURNAL FINANCIAL REVIEW

NEW YORK, April 20.—Today's session of the stock market was significant, not so much for what actually happened as for the key it gave to the immediate course of prices.

While some weak spots appeared in the morning trading, following the announcement of a cut in gasoline prices by Standard Oil of New Jersey, no heavy volume accompanied the selling and prices showed a disposition to snap back the moment the pressure was lifted.

When selling subsided around noon, evidence of continued confidence regarding the market's position was afforded in the strength displayed by leading industrials of the character of American Can, Corn Products and California Petroleum.

These stocks are sponsored by the most influential interest in Wall street and the fact that they were able to move ahead in the face of irregularity in the general list demonstrated that no important distribution of inside holdings had taken hold.

Closing prices included:

U. S. Steel 105 5-8 off 1 1-4; Republic Iron and Steel 62 1-2 off 1 1-2; Baldwin 158 1-4 off 1-8; American Locomotive 133 1-2 off 1 1-4; Pan American 69 5-8, off 1 1-4; Studebaker 121-1-2, off 1 3-4; General Motors 16 1-2, off 1-2; U. S. Rubber 60 1-2 off 1 1-4; American Woolen 97 1-2; American Can 96 1-2, off 1 5-8; U. S. Realty 102 1-4, unchanged; Cuba Cane preferred 60, off 1 3-4; American Smelting 64, off 1 1-8; Anaconda 49, off 1; New York Central 94 1-8, off 3-4; Reading 77, off 5-8; Southern Pacific 90 1-8, off 3-4; B. and O. 52, off 1; Southern Railway 33 7-8, off 1-4.

### Liberty Bonds

Furnished by Bond Department First National Bank of Santa Ana, Eastern Time Quotations.

Quoted in Dollars and 32nds

| | Open | 12 p. m. | 2 p. m. |
|---|---|---|---|
| Lib. 1—3½ | 101.02 | 101.04 | 101.04 |
| Lib. 1—4¼ | 97.20 | 97.20 | 97.20 |
| Lib. 2—4¼ | 97.17 | 97.20 | 97.20 |
| Lib. 3—4¼ | 97.31 | 97.31 | 97.31 |
| Lib. 4—4¼ | 97.28 | 97.28 | 97.28 |
| Victory | 100.01 | 100.01 | 100.01 |

### Foreign Exchange

NEW YORK, April 20.—Foreign exchange opened irregular.
Demand sterling $4.65 1-16.
Francs, .0666 1-2.
Lire, .0496.
Marks, 25,316, up 265.
The market closed steady.
Sterling, 4.65 11-16.
Francs, .0664 3-4.
Lire, .0495 1-4.
Marks, 25,641 to the dollar.

### Sugar and Coffee

NEW YORK, April 20.—Sugar unsettled; raw 8.03; refined unsettled; granulated 9.60@9.85.

Coffee spot 7; Rio 11 -8@14; No. 4 Santos 14 1-2@15.

### Citrus Market

NEW YORK, April 20.—Sixteen cars oranges, no lemons sold today.

Orange market 10@15c higher on 176 sizes and larger, 25@35c higher on smaller sizes. Averages ranged from $4.19 to $5.99.

Highest prices paid for thirty-three boxes Kenelworth and Wistria, $6.55.

Weather fair 8 a. m. Temperature 58.

No orange county fruit sold yesterday on eastern citrus markets.

## GRAIN PRICES DOWN ON CHICAGO BOARD

(By United Press Leased Wire)

CHICAGO, April 20.—Grain prices were lower on the Chicago board of trade today following improved crop reports.

The Kansas state report on the condition of winter wheat was bearish and showed the crop in a more favorable condition than anticipated. Rain in some sections of Kansas and Nebraska today was reported very beneficial. About 400,000 bushels of wheat were sold for export on the dip. The Kansas prospective abandoned acreage was placed at 3,246,000 acres. Traders also sold wheat on reports of the heavy cotton acreage.

The Kansas corn acreage will be increased 9½ per cent, the state report estimated. Although the market slumped with wheat there was a generally strong undertone as a result of the good cash demand and light receipts. Reports from Kansas City were that corn sold at the highest prices for the crop.

Oats were dull and lower.

Provisions weakened under heavy selling by packers with little export buying.

Today's Quotations

| | Open | High | Low | Close |
|---|---|---|---|---|
| WHEAT— | | | | |
| May | 125⅝ | 126¼ | 124⅛ | 124⅜ |
| July | 123⅜ | 124½ | 122 | 122¼ |
| Sept. | 121½ | 122 | 119⅜ | 119⅞ |
| CORN— | | | | |
| May | 75⅝ | 80 | 78⅜ | 78⅝ |
| July | 81⅞ | 82¼ | 80⅝ | 80⅞ |
| Sept. | 82½ | 82⅝ | 81 | 81⅛ |
| OATS— | | | | |
| May | 45⅝ | 46 | 45 | 45⅛ |
| July | 46⅜ | 46⅜ | 46 | 46 |
| Sept. | 45 | 45¼ | 44¼ | 44⅜ |
| LARD— | | | | |
| May | 1115 | 1115 | 1120 | 1120 |
| July | 1130 | 1130 | 1125 | 1137 |
| RIBS— | | | | |
| May—Nominal | | | | 960 |
| July | 995 | 997 | 992 | 997 |

### Chicago Cash Grain

CHICAGO, April 20.—Cash wheat: No. 2 hard $1.26 3-4@1.27.

Ceylon exported 171,392,249 pounds of tea last year, of which 70 per cent was shipped to Great Britain. The United States was second best customer.

## HUGE APPLE SUPPLY OUT OF WAREHOUSES

(By United Press Leased Wire)

SAN FRANCISCO, April 20.—Withdrawal of apples from city cold storage amounted to 23,678 boxes during the last week. This is considered a fairly good movement on apples, although 154,418 boxes still remain in the local cold storage.

Bananas from Mexico and Central America are lower and are now quoted from seven to 7¾ cents per pound.

Oranges are very firm with a few sales being made at $4.75 per box.

There was a good demand for asparagus with graded grass selling up to 12½ cents per pound. Receipts amounted to 1,555 boxes.

The first shipment of white and yellow Coachella onions, consisting of 15 crates, was received today. They hold at $3.50 @ $4.00 per crate of 45 pounds each.

Local cellar sweet potatoes of only fair quality are now selling from two and a half to 3 cents per pound.

Local cold storage holdings of potatoes were increased by 13,594 sacks during the week, making 26,292 sacks now being held in storage.

The poultry market appears steady to firm on all classes of poultry. Receipts by express consisted of 95 coops of live poultry and 733 pounds of dressed.

### Bond Quotations

Supplied by McDonnell & Co., Los Angeles Investment Brokers, Through the First National Bank of Santa Ana

| | | |
|---|---|---|
| Argentine (Rep.) 7s 1923 | 100¼ | 100⅜ |
| A. T. & S. F. 4s 1995 | 86 | 86½ |
| Belgian 7½s 1945 | 101⅜ | 102 |
| Beth. Steel 1st & Ref. 5s 1942 | 94 | 94¼ |
| C'mm'n'wlth Bds 5s 1943 | 96 | 97 |
| Cub. Am. Sug. 8s 1931 | 107¼ | 107½ |
| Cudahy Deb. 5½s 1937 | 86½ | 87¼ |
| Diamond Match 7½s 1935 | 106½ | 107 |
| Duquesne Light 6s 1949 | 102¼ | 102⅝ |
| French (Rep.) 7½s 1941 | 94⅝ | 94⅝ |
| French (Rep.) 8s 1945 | 98¾ | 99 |
| Goodrich Rub. 6½s 1947 | 100¼ | 100⅜ |
| Grand Trk S. F. 7s 1940 | 114 | 114¼ |
| Mex. Pet. Conv. 8s 1936 | 108 | 108½ |
| Netherlands 6s 1972 | 99 | 99⅝ |
| No. Am. Ed. 6s 1952 | 92½ | 93 |
| Pac. Gas & Elec. 5s 1942 | 89¾ | 90 |
| Pan. Am. Pet. Conv. 7s 1930 | 102½ | 102⅜ |
| So. Pac. Conv. 4s | 91 | 91½ |
| S. O. Cal. 7s 1931 | 105½ | 106 |
| Steel & Tube 7s 1951 | 100⅝ | 101 |
| United Kingdom 5½s | 103¾ | 104⅜ |
| U. S. Rub. 1st R 5s 1947 | 86½ | 87 |
| Wilson & Co., 6s 1941 | 98 | 99 |

### WILL SELL SCHOOL.

To secure funds for the final payment on the new school being erected in the Harper-Fairview district, the old Fairview school has been advertised for sale. Bids must be in May 11, not later than 2 p. m. R. P. Mitchell, county school superintendent, said that the school board is expecting a good price for the property, as it is reputed to be oil territory.

### Butter, Eggs, Poultry

LOS ANGELES, April 20.—Butter 45½.
Eggs extra 31; case count 26; pullets 27.
Hens 25 to 29.
Broilers 23 to 35.
Fryers, 40.
Old ducks, 20.
Ducklings, 22 to 26.
Turkeys, young toms, 36 to 46.
Hen turkeys, 32.
Old toms, 30.
Small young toms, 17.
Hares, 12 to 15.

SAN FRANCISCO, April 20.—Butter, extras, 45; prime firsts, 44½.
Eggs, extras, 30½; extra pullets, 28½; undersized pullets 21½.
Cheese, California flats, fancy, 20½.

### Real Estate Transfers

From the Records of the Orange County Title Company.

APRIL 19, 1923
—DEEDS—

W A Culp et al to John E Anderson et ux Lot 30 Tct 161.

Martha A Volberding et conj to Minnie C Hockemeyer Lot 12 Blk D George Achison's Sub of Richland Farm lots 41 and 42.

F W Taylor et ux to J L Holcroft et ux Lot 7 Tct 111.

T J Lewis et ux to Elizabeth Lewis Lot 13 Blk 11 Bay City.

Peter Rueter et al to W H Miller et ux Lot 10 Blk D Tct 406.

Title Guarantee & Trust Co to Mary F Appleton pt Lot 99 Tct 300.

W A Culp et al to J L Van Ness et ux Lot 15 Tct 239.

Title Guarantee & Trust Co to Mary F Appleton pt Lot 99 Tct 300.

W J Morrison et ux to Fred C Rimpau et ux Lots 5 & 6 Blk B Tct 288 Dolan Tct.

Alice A Albee et conj to B F Kinyon et ux Lot 26 Tct 334.

A J Visel et ux to Bruch E Skiles et ux Lot 5 Blk 12 Poly Villa Tct.

E J Lewis to Harry O Thompson Lot 17 Blk 14 Balboa Tct also all rt title & int in pt Blk F Balboa Tct.

H H Hannaford et al to Henry J Rolfing Lot 15 Blk A Tct 338.

Thomas H Watts to A R Burns et ux pt Lot 100 Laguna Beach.

Hellman Com Trust & Sav Bk to Jack Forgues et al Same as 10256.

Frederick W Weimer et ux to Floyd B Rogers Lot on Flower St S A.

Russell C Annin et ux to Eva Hicks Lot 23 Blk 38 Fullerton.

R L Walker et ux to Joel Mendenhall pt Lot 30 Blk C Tct 18.

Vern E Maynard et ux to H D Eby et ux Lot 17 Blk I Tct 266.

Solomon Rogers et al to J B Rogers Lot on 1st and Ross Sts S A.

Solomon Rogers et al to Frederick W Wiemer et ux Lot on 1st and Ross Sts Santa Ana.

Arthur Osborne et ux to James Brown et ux Lot 41 Sub of Blk 58 Buena Park.

Albert Muckenthaler et ux to J W Ross pt NE¼ SE¼ Sec 33-3-10.

F D Cornell Co to Lester Paul Sims et al various lots in Tct 323 and various blks in Corona Del Mar.

John Reeder Gardiner et ux to Minnie E Lemhofer Lots 1 and 2 Blk 30 Fullerton.

Willis M Clayton to Jasper Farney et al Lot 2 Blk 17 Poly Villa Tct.

Abst & Title Gty Co to A E Johnson et ux Lots 13 & 15 Blk D Rogers Add to Laguna Beach.

Garden Grove Home Builders to F L Doepke Lot 20 Tct 126.

F L Doepke et ux to J M Woodworth Same as 10287.

Robert M Griffin et ux to Edward A Sproul et ux Lot 30 & Pt Lot 32 Blk 5 Bay City.

Clara B Prince to Frank Stansfield lot in McFadden-Wilson Tct.

Roy Cavett et ux to Joseph Webster et ux Lot 7 Blk A Tct 272.

Bertha M Rhodes to Dorothy Weeks Clark Lot 2 Blk 47 Laguna Hghts. 3.

K M Ramsey et al to J B Kester et ux Pt Lot 11 Blk D Tct 139.

Wm A Hazen to Harold E Yost et ux Lot 3 Blk D Tct 139.

F E Farnsworth et al to H A Leihy Blks 78, 79 & 80 1st Add to Fairview.

O Co Improvement Assn to City of Npt Bch Bridge across Rivo Alto connecting 38th St with Lake Ave.

T A Wells to Jennie E Wells pt SE¼ SW¼ Sec 36-5-11.

Same to same Lots 11, 13 & 15 Blk 101 Htg Bch.

Chris Nelson et ux to Miss Amy Wheeler Lot 84 Tct 265.

Same to Sophia Harris Lot 180 Tct 264.

Laguna Bch Co to R B Robinson Lot 15 Blk 19 Laguna Sliffs.

Lucinda S Brown to Joe WSkidmore Lot 15 Blk 2 Laguna Heights.

Joe W Skidmore et ux to D H Fry et ux Same as 10335.

Same to ames P Kelsey et ux Lots 5 & 6 Blk 69 Laguna Terrace.

C O aggers Co to Herman J Lott et ux Lot 50 Blk D Tct 281.

Bertha Anna Dontanville to Leo Dontanville et al Lots 1, 3, 5, 7, 9, 11, Blk 705 Htg Bch.

Elizabeth Peters to Rudolph O Peters pt Sec 4-3-10.

Chris Nelson et ux to Mrs. F N Sheldon Lot 231 Tct 263.

Herbert Emil Carter to Carolyn M Gilbert et al Lot 17 Blk 1 East Npt.

—MISCELLANEOUS—

AGMT—Jesse E Ellis et ux to A D Carpenter to conv half int in Lots 1, 2 & 3, Tct 177 for $5275.50.

OIL LEASE—Henry Walters et al to W S Smullin et al of Lots 2, 3, 5 & 6 Blk F Berry Tct for 20 years 1-6 royalty.

BILL OF SALE—McConochie & Howell to Miller & Moreno store lease on prop at 148 N Glassell St Orange, also equipment in said store.

AGMT—Mrs. Hattie Mitchell to Jacob E Schumacher to conv pt lots 3 & 4 Vineyard Lot E5 for $42,000.

OIL LEASE—E B Grilley to Wm S Templeman of lot 9 Blk 6 Seal Bch for 20 years 1-5 royalty.

ASSGT—Wm Templeman to Seal Beach Oil Co all rt title & int above.

OIL LEASE—John Goetz to Wm Templeman of Lots 1 & 2 Blk 7 Seal Beach. Assgt—Wm. Templeman to Seal Beach Oil Co all rt title and int above.

OIL LEASE—John Goetz to Wm Templeman of Lots 1 & 2 Blk 7 Seal Beach. Assgt. Wm. Templeman to Seal Beach Oil Co.

OIL LEASE—Hulda M Berkley to Wm Templeman of Lot 16 Blk 7 Seal Beach. Assgt. Wm Templeman to Seal Beach Oil Co.

OIL LEASE—W L Russell to G H Morrison of Lot 35 Blk 6 Seael Beach. Assgt. G H Morrison to Seal Beach Oil Co.

OIL LEASE—Emilie C Allgeyer to same of Lot 24 Blk 210 Seal Beach.

OIL LEASE—Henry Hinsch to Wm S Templeman of Lot 40 Blk 212 Bay View Tct Seal Beach. Assgt. Wm Templeman to Seal Beach Oil Co all rt title and int above.

OIL LEASE— C Ord to Wm Templeman of Lot 22 Blk 10 Seal Beach. Assgt. Wm. Templeman to Seal Bch Oil Co.

OIL LEASE—Louise S Kaets to Wm Templeman of Lot 12 and pt lot 14 Blk 8 Seal Beach same terms as 10317. Assgt. Wm Templeman to Seal Beach Oil Co.

OIL LEASE—Elizabeth Michels et al to same of lots 3 & 4 Blk 4 Seal Beach.

OIL LEASE—D E Districh et ux to Same of Lot 42 Blk 106 Seael Bch.

OIL LEASE—Anna M Brown to same of lot 31 Blk 13 Seal Beach.

OIL LEASE—JULIAN G Wells to same of Lot 20 Blk 209 Seal Beach.

OIL LEASE—John Best to same of Lot 40 Blk 5 Seal Beach 20 years 1-5 royalty.

OIL LEASE—Edith M Bennett to Wm Templeman of Lot 6 Blk 7 Seal Beach. Assgt. Wm Templeman to Seal Beach Oil Co.

OIL LEASE—John W Davis et al to Wm Templeman of Lot 23 Blk 7 Seal Beach same terms as 10329. Assgt. Wm Templeman to Seal Bch Oil Co.

OIL LEASE—Rachael Kirkly et conj to Wm Templeman of Lots 46 & 48 Blk 7 Bay City. Assgt. Wm Templeman to Seal Beach Oil Co.

OIL LEASE—A A Zeimer et al to Coogan Oil & Land Interests of land in J A Day tract for 20 yrs 1-6 royalty.

AGMT—Wm Sandersfield to Chas Donald McBride et ux to conv Lot 8 Blk 3 Olive St Tct for $3300. Assgt. Chas. Donald McBride et al to Leila A Graves.

ASSGT.—Van B Foster to C C Hagar et al of oil lease dated 1-21-23.

MECH LIEN—J H Correll vs Geneva Lalor et al Lot 8 Blk 409 Htg Bch Main St Sec Demand $36.

### Building Permits

Total permits for 1922 was 1548; total value $8,771,831. For 1921 total permits 1259; total value $2,058,248.

| | |
|---|---|
| January—164 permits | $339,134 |
| February—142 permits | 346,108 |
| March—144 permits | 533,799 |
| April to date—79 permits | 579,300 |
| Total—528 permits | 1,798,441 |

April 19

Mrs. Cubley, 509 S. Broadway St., frame double garage, shingle roof, $200. W. D. Moore, atty.

### Oil Quotations

| | Bid | Asked |
|---|---|---|
| Amalgamated Oil | 120.00 | 126.00 |
| Amer. Crude Oil | .02 | |
| Associated Oil | 109.00 | 115.00 |
| Brookshire Oil | | .60 |
| Central | .80 | .95 |
| Continental Oil | | .07 |
| Fullerton Oil | 3.00 | |
| Gen. Pet. pfd. | 24.00 | |
| Do. com. | 88.87½ | 88.50 |
| Globe Pet. Co. | .43 | .44 |
| Holly Oil Co. | 19.50 | 22.00 |
| Holly Dev. Co. | 2.30 | 2.40 |
| Huntington Central | .03½ | .04½ |
| Jade Oil Co. | .05 | .09 |
| Lake View No. 2 | .60 | 1.00 |
| Mascot Oil Co. | 1.00 | 1.12 |
| Merchants' Pet. Co. | | .24 |
| Midway Northern | .60 | |
| Mt. Diablo | .45 | .65 |
| Nat. Pac. Oil Co. | .04½ | .05 |
| Olinda Land | .15 | |
| Pacific Oil | 39.50 | 40.50 |
| Palmer Union com. | | .08 |
| Premier Oil Co. | .09 | .12 |
| Republic Pet. Co. | .27½ | .28 |
| Rice Ranch Co. | 1.45 | 1.50 |
| Richfield United | .04 | |
| Standard Oil Calif. | 51.50 | 52.00 |
| Standard Oil Rights | 3.25 | 3.50 |
| Shell Union | 18.00 | 18.25 |
| Transport Oil | | 1.00 |
| Union Oil | 108.00 | 110.00 |
| Union Associates | 47.75 | 48.00 |
| United Oil Co. | 2.16 | 2.20 |
| U. S. Royalties | .88½ | .92 |
| Victor Oil Co. | | .30 |
| West Coast pfd. | 120.00 | 123.00 |

## FIRST CHERRIES OF SEASON REACH L. A.

(By United Press Leased Wire)

LOS ANGELES, April 20.—The first cherries of the season arrived today and sold at usual fancy prices. A car of Florida celery arrived and moved readily. Trading was generally active in most lines. New potatoes are higher. Tomatoes are cleaning up and the market showing a firmer tone. Rhubarb is selling slowly. Strawberries are about steady and are showing fine quality.

Asparagus is unchanged but supplies are rapidly cleaning up.

ARTICHOKES—Few fancy 80@1.00; No. 1, 50@75; No. 2, 25@40 per doz.

ASPARAGUS—Per lb.: Locals, best, 14@16; poorer, 12@13. Northerns, best, green, 10@11; ordinary, 7@9; poorer, 4@6.

BUNCHED VEGETABLES — Per dozen bunches: Beets, carrots and turnips, 35@40; parsley, radishes and spinach, 15@20; onions, 10.

CABBAGE—Locals, 2½@3 per lb.

CAULIFLOWER — Locals: 90@1.10 per doz.

CELERY—Locals and San Diego: Best 7.00@7.50; few, 7.75@8.00; poorer, 3.50@4.50; Florida, $4.50 per crate.

CUCUMBERS — Hothouse, extras, 2.25; fancy, 1.75@2.00; poorer, 1.50@1.60 per doz.

GRAPEFRUIT—Arizonas: 84-96 sizes, seedless, 5.00@6.00. Imperial Valley: Few special brands, 5.50@6.50. ocals: Special brands, 3.25@3.75; market pack, 2.50@3.00 per box.

LEMONS—Special brands, 5.50@5.75; choice, 5.25; market pack, 3.00@3.25 per box.

LETTUCE—Locals, best, 85@1.00 per field crate.

ONIONS—Per cwt.: Stocktons, Browns and Yellows, 3.75@4.00; Whites best, 5.00; poorer, 4.50@4.75

ORANGES—Locals: Special brands, navels 3.25@4.50 per box; market pack, 2.50@3.00; culls, 90@1.15 per box.

PEAS—San Pedros, San Luis Obispo, Pismo and Ventura, few best, 11@12; mostly 8@10; poorer, 4@6 per lb.

PEPPERS—Per lb.: Mexicans, Bells, mostly 10@12; few, 13; Chilis, best, 11@12; poorer, 10.

POTATOES—Idahos: Russets, 2.25@2.50. Oregons: Burbanks, 2.25@2.35. New stock: Carlsbad, San Diego and locals, best, 1.65@1.85 per lug.

RHUBARB—Locals: Standard varieties packed, 1.00@1.15 per box, loose, 75 per box; fancy Panama and Cherry, 1.25@1.35; Senator, 1.40@1.50; strawberry, 1.25@1.50 per box.

SACKED VEGETABLES—Per sack: Beets, 4.25; turnips, 1.00@1.10; carrots, 1.00; rutabagas, 2½ per lb.

STRAWBERRIES—No. 1, 4.75@5.00; few fancy, 5.50; No. 2, 3.00@4.00 per crate.

SWEET POTATOES — Arkansas: Nancy Halls, 2.35@2.50 per bushel basket

TANGERINES—Locals and Northerns, 5@6; poorer 4 per lb.

TOMATOES—Mexicans: Pinks, originals, few best, mostly 2.75@3.00; small, ripes, 2.00@2.25 per lug; loose ripes, mostly 3@6; few best, 7@8 per lb.

MISCELLANEOUS — Garlic: Mexican and Northerns, mostly 20@22; few fancy, 25 per lb. Squash: 167 crates arrived; Imperial, summer, 1.40@1.50 per 4-basket crate. Green beans: Locals, 17@18 per lb.

### Chicago Live Stock

CATTLE—Receipts 4,000; beef steers generally steady; top steers $10; best yeralings $9.75; mixed steers and heifers $9.65; bulk beef stees $8.40@$9.50; beef cows and heifers, bulls, active, strong; common weak to lower; other classes generally steady; vealers to packers $8.50 downward; most bologna bulls $5.10@$5.25; canners $3.25 downward.

HOGS—Receipts, 20,000; market fairly active; light to shippers around 10c higher than Thursday's close; butchers slow and steady, big packers bearish. Bulk 106 to 210 averages $8.25@$8.40; top $8.45; sows 240@325 pounds, butchers $7.85@$8.10; packing sows mostly $6.75@$6.90; pigs steady, mostly $6.50@$7.75.

SHEEP — Receipts, 13,000; lambs steady, Top $14.60; bulk $14.00@$14.60; clipped lambs largely $10.75@$11.50. One load to city butchers $11.60; heavy clipped sorted at $10.00. Sheep scarce and steady; run included 3,700 to packers.

Most adults will be toothless in another 2200 years, according to a dental expert, who says children today eat too many biscuits, cakes, potatoes and other starchy foods.

GROWTH

THERE is a vast difference between the orderly growth of a cultivated field and the choking advance of the jungle. One enriches while the other destroys. The same holds true of unrestrained business expansion as opposed to carefully directed growth.

The First Federal Securities Company is interested in the orderly growth of its business thru sound financing. To individuals interested in a security that is bonded with all safeguards against loss, with market-ability and substantial income, we offer common shares (no preferred) fully participating, now paying 8% dividends at $100 par.

ANDREW M. SCOTT & CO.
FINANCIAL SECURITIES
Los Angeles Cal. 1019-1021 BANK of ITALY BLDG. Phone 64 651

First Federal Securities Co.

Foremost Mortgage Co. of California

Experience IS EVERYTHING

The OUTSTANDING FEATURE of the personnel of our management is the LONG, SUCCESSFUL EXPERIENCE of its officers IN MORTGAGES AND OTHER FINANCIAL MATTERS. Careful investors realize the VITAL IMPORTANCE OF EXPERT MANAGEMENT.

Invest with the mortgage company which has already achieved SUCCESS

UNION MORTGAGE CO. OF CALIFORNIA

Paying 8% On the Preferred

Resources over $1,250,000.

"In Union There is Strength"

Federal Securities Corporation
Fiscal Agents
Suite 701 Lane Mtge. Bldg., S. W. Cor. 8th and Spring, Los Angeles.

Write for Booklet "Increasing Your Income"

Name ..............................
Address ..............................
Phone ..............................

SMACKOVERS
SHALLCROSS
500% SYNDICATE
(New Issue) at $9.50
NATE PARRIS
(With 3rd Dividend when paid)
Vitek Oil and Refining
(With third dividend when paid)
Mercury Oil
(Books closed 3-31 for reported 120 per cent dividend)
Bucher
(With March 25th Dividend)
WE BUY AND SELL ALL SMACKOVERS
GET OUR PRICES
FOR SALE
Subject

| | | |
|---|---|---|
| 1 | Signal Hill Roy | @ Bid |
| 3 | Joe B. Turman No. 2 | @$ 85.00 |
| 5 | Jackie Coogan No. 1 | @ 195.00 |
| 900 | Fresno United | @ .70 |
| 5 | Brady Eight No. 1 | @ 97.50 |
| 10 | Gypsy Oil | @ Bid |
| 5 | Industrial No. 2 | @ 80.00 |
| 1000 | Sun Oil | @ .09½ |
| 3 | Kirkpatrick No. 1 | @ 80.00 |
| 5 | Russell Petroleum No. 1 | @ 190.00 |
| 5 | Joe B. Turman No.1 | @ 40.00 |
| 2000 | Silver Dome | @ .15 |
| 5000 | Trojan Oil | @ Bid |
| 5 | Petroleum Producers | @ 40.00 |
| 5 | Julian No. 6-7-8-9 | @ 110.00 |
| 1000 | Westn. Oilfields | @ .30 |
| 1 | White Star No. 3 | @ 130.00 |
| 2 | White Star No. 2 | @ 160.00 |
| 5 | White Star No. 1 | @ 110.00 |
| 2 | Tom Donley | @ 135.00 |
| 1000 | Sandburg | @ .13 |
| 10 | Star Petroleum | @ 37.50 |
| 500 | Reliance Oil | @ 1.10 |
| 1500 | Beatty Oil | @ .12 1-5 |
| 1 | Industrial No. 5 | @ 80.00 |
| 25 | Leach Biltwell com. | @ Bid |
| 250 | Leach Biltwell Pfd. | @ Bid |
| 500 | Calitroleum | @ 1.25 |
| 2 | Hamilton No. 4 Roy | @ 65.00 |
| 1000 | Merchants Petr. | @ .10 |
| 1000 | Goliad | @ 1.25 |
| 2000 | Plac. Richf. Centr. | @ .35 |

Land Owners' Royalties
At Signal Hill and Santa Fe Springs for sale at attractive prices
WILL BUY FOR CASH
All Julian Issues
All White Star Issues

| | |
|---|---|
| Twin Bell | Texcal |
| Sandburg | Bell Montebello |
| Star Petr. | Joe B. Turman No. 2 |
| Sun Oil | Hamilton No. 4 |
| Westn. Pacific | Hamilton No. 5 |
| Trojan Oil | Bell View |

In the purchase of any one of the above stocks we will allow you the full market value for any securities you may now own.
Special service to licensed brokers and agents.
American Securities Co.
C. C. Widney, Agent
427 W. H. Spurgeon Bldg.
Phone 670-J

A MOST REMARKABLE OIL PROPOSITION!

ACTUAL INTEREST IN PRODUCTION—PRODUCTION INTERESTS are based on a 1% interest in the gross product of 2 wells drilled on L. A. LAMBERT OIL SYNDICATE NO. 2, one acre lease and the

BIG GUSHERS ARE OUR NEIGHBORS!

We are only 300 to 900 feet distant from 8 gushers that produce one-sixth of all the oil on Signal Hill. If we get a 4000 barrel well, one 1% PRODUCTION INTEREST in L. A. LAMBERT OIL SYNDICATE NO. 2 should pay the investor about $1200 per month on a $2000 investment; about $120 per month on a $200 investment. Can you beat it? We think not!

SYNDICATE NO. 2 is most all subscribed. You will have to act quickly to get in on this wonderful opportunity—A DEFINITE SHARE AT A DEFINITE PRICE—in the "LOVELADY GUSHER POOL" district.

(R) COUPON—I am interested in your Safe-Guarded Oil Investment
Name.................... Address....................
City.................... Phone....................

MALCOLM B. MOREHART,
ORANGE COUNTY MANAGER
430 West First Street Santa Ana
L. A. LAMBERT SYNDICATE NO. 2
8th Floor Sun Bldg. Los Angeles

FREE—55c Worth of Johnson's Floor Varnish

You know Johnson's Floor Polishing Wax—it's used by housewives everywhere. We want you to know Johnson's Floor Varnish, too. Johnson's Varnish is just as good as their Wax. To prove this statement we offer you 55c worth absolutely FREE. Use coupon below.

"Made To Walk On"

Johnson's Floor Varnish is very easy to apply and has good body. It dries dust-free in two hours and hard over night—gives a beautiful, high gloss which will not chip, check, mar, blister or scratch white. Has great elasticity—is pale in color—and absolutely waterproof. Johnson's Floor Varnish will stand all reasonable tests.

Johnson's Floor Varnish is fine for tables, chairs, furniture, woodwork, trim, oilcloth and linoleum. It will rejuvenate the whole interior of your home. Do not hesitate to use it wherever a beautiful varnished finish is desired.

FREE OFFER

Bring the coupon below to our store and we will accept it as a 55c credit on a pint, quart, half-gallon, or gallon of Johnson's Floor Varnish. Or, the coupon and 10c will entitle you to a half-pint of Johnson's Floor Varnish.

D. A. DALE, HARDWARE
424 West 4th St. Santa Ana

THIS COUPON IS WORTH 55c

This coupon entitles you to a credit of 55c on the purchase of a pint, quart, half-gallon or gallon of Johnson's Floor Varnish. Or, this coupon and 10c is good for a half-pint of Johnson's Floor Varnish.

NAME..............................
ADDRESS..............................

# CHARTER FOES HIT PETITION ON MANAGER

The committee of charter opponents conducting the recent fight against the proposed charter will not co-operate in circulating a petition to the new city council asking a trial of the city manager form, according to Martin Shields, one of the group.

According to Shields, the committee met last night and discussed the matter of co-operation in the drafting and circulatiang of a petition requesting the council to install a city manager on trial.

In the early part of the week Shields declared that if such a petition were circulated he would sign it. He expressed the belief that most of the opponents would sign.

It was upon his statement that the Chamber of Commerce took action in directing the civic affairs committee to initiate a movement for a petition if the oppostion would co-operate.

"Sentiment of the meeting last night was that the new city council should be left to work out its own plan of city government," said Shields today.

"They were elected because they were considered competent to conduct city affairs, and the opinion was expressed that nothing should be done to influence their action in the development of a program of action."

Shields pointed out that in his opinion a majority of the council members were for the charter, and intimated that if they believed a city manager a necessity for Santa Ana it should not be necessary for a petition to urge a trial of the plan.

## MINE TO SHUT DOWN

REDDING, April 20.—Because it was found impossible to comply with the new rules of the industrial accident commission, adopted after the Argonaut mine disaster, the Sybil, most important gold mine in the French Gulch district, was shut down. All hands were laid off. It is reported here that many of the small mines of the state will olso be forced to close down as they will be unable to stand the expense necessary to make the changes required under the new rules.

## CHAMPION OHIO SHOW

DEFIANCE, Ohio, April 20.—Because it gave birth to 49 pigs in three litters, William E. Holman of Aversville claims a record for his O. I. C. sow. The last litter, late last month, comprised 19 living pigs.

Opals are so soft when first taken from the ground that they may be pulled apart with the fingers.

# MEXICAN WATER CO. MAN HURT IN CRASH

Joaquin Manassas, Mexico, was slightly injured in an automobile crash three miles north of Irvine, according to a report on file at police headquarters.

A machine driven by J. B. McDougall, El Centro, collided with Manassas. Both cars were badly damaged, and the driver of the Mexican machine sustained cuts and bruises.

Manassas was a representative of the Lower California water company.

# PRESIDENT OF MEXICO TO RETIRE

NOGALES, Ariz., April 5.—A declaration of President Obregon of Mexico to the press in connection with the presidential election of 1924, that in Don Adolfo de la Huerta the nation has nothing to fear has started speculation and grooming of presidential candidates.

Already a number of men of supposed presidential timber are being discussed, including de la Huerta, who is now finance minister, and General Plutarco Elias Calles, minister of the interior.

Among the others mentioned are Raoul Madero, brother of the late President Francisco I. Madero, who was assassinated in 1913, and General Antonio Villarel, former minister of agriculture and development.

Francisco de la Barra, who was provisional president a short time after the overthrow of Porfirio Diaz, is mentioned as a possible candidate of the Catholic party.

In interviews given to the press, both Minister de la Huerta and General Calles deplore discussion of presidential candidates as premature. Minister de la Huerta was particularly emphatic in his declaration that he is not and will not be a candidate to succeed President Obregon, who was elected on a "no-reelection" platform, and who has announced he will abide by his pledge.

De la Huerta stated that at the time he withdrew as provisional president in 1920, giving over the presidency to Obregon, he informed his intimate friends that he would not be a candidate to succeed Obregon in 1924. He pointed out that he had renewed the pledge last year at the time of his successful negotiations with foreign bankers concerning a plan for caring for the external debt of Mexico.

Minister de la Huerta has also published an open letter denying reports afloat that there is a secret agreement between himself and General Calles with regard to the presidential succession. giving an erroneous impression that there is a division among those who carried out successfully the revolution of 1920.

He declared in the letter that all friends of that revolution are united in their determination to secure the fruits thereof, and will not let other questions occupy their attention prematurely.

General Calles has also given out an interview, in which he declares premature the discussion of the presidential succession, a question not due for consideration for an entire year yet.

# $200,000,000 IN BANK FOR RAINY DAYS

NEW YORK, April 20.—Henry Ford's cash balance is still "in excess of $200,000,000," and as yet he has "no thought of borrowing any money," he informed his enemies in Wall street in a statement telegraphed by the automobile manufacture from Detroit to the Wall Street Journal.

The financial publication had sent Ford an inquiry as to how his cash balance stood following his recent acquisition of coal and timber lands, water power sites, a glass plant and other properties.

Replying to the inquiry as to his plans for developing his coal properties, Ford said he was urging the advisability of putting in coke ovens with a view to doing the same things he has done in Detroit, where he has taken advantage of numerous by-products of coal and coke, thus increasing their worth and in a large measure defraying the aggregate cost of his coal.

The gas drawn off from the coal is used to supply fuel gas and lighting for residential and business communities, and other by-products are sold for motor fuel and other commodities.

Ford asserted the initial step in the direction of developing his coal distribution was to let contracts for doubling the River Rouge coking ovens. Contracts for the steel have been let and construction will begin shortly, Ford said, and added:

"When these are finished we will double the coking ovens again."

Harvey Firestone, long-time friend of the automobile maker, has held consultations with him with a view to installing a coking plant in Akron, O., and, according to Ford, has shown a willingness to put in a coking plant in Akron which would serve citizens of the rubber industry center with cheap coke and gas, the same as used in Detroit.

# PRISONER GIVEN TIME TO COLLECT DEBTS OWED HIM

LOS ANGELES, April 2.—Time to collect money he has loaned to other prisoners in the county jail was granted Nazario Rangel, "three-time loser" and confessed burglar, following his sentence to San Quentin today by Superior Judge Paul J. McCormick.

Rangel told the court that he lent a considerable amount of money to his fellow prisoners during his incarceration and that, unless he is allowed to remain in the county jail to collect it, the money will never be returned to him. The stay of execution of the court was made to extend to April 23.

Before he entered a plea of guilty to the charge of burglary, Rangel turned state's evidence against two accomplices who aided him in disposing of property he stole.

These two are David Yompolski and Fred Dorety. They were both convicted of receiving stolen property. According to the story told by Rangel, he met Yompolski and Dorety in the dining room of the penitentiary at San Quentin. This was on the last term he spent there.

It is claimed that both the accomplices have served previous terms in prison. They were convicted of having received jewels valued at more than $3000 stolen by Rangel.

# FAILURE TO PROVIDE CHARGE HEARING SET

Joe Sanford, arraigned before Justice J. B. Cox today on charges of failure to provide for his children, was released on his own recognizance for his appearance May 1 for preliminary hearing.

# BAD CHECK SUSPECT ARRESTED BY POLICE

J. W. Harris was in the county jail today, under technical arrest, on suspicion of worthless check activities.

He was arrested late last night by city officers, who declared that Charles Seals would swear to a complaint against him today,

## FARMHOUSE BURNS.

CALLAWAY, April 3.—The farm home of Art Schneringer, a few miles west of here, was quite badly damaged by fire. The fire started when some clothing was accidentally thrown against the stovepipe that runs through the floor. Neighbors were called and by hard work prevented the house from being entirely destroyed. But the room where the fire started was quite badly damaged.

Vessels of galvanized iron are not suitable for containing food materials, as many of these have solvent properties on the metal.

# ALL RELIGIONS TOLERATED IN RUSSIA

MOSCOW, April 5.—The religious situation in Russia presents a series of contrasts approaching paradoxes. In one ancient church you see devout worshippers with traditions one thousand years old and in another there is a new movie with hilarious laughter at the antics of an American comedian. Russia countenances both.

The czar's government suppressed the Roman Catholic Jewish and any religion but the established Greek. The Soviet government declares itself tolerant of any religion and also tolerant of lack of religion. Anti-Jew and anti-Christ march together.

Take Sunday's contrast. It was Palm Sunday for the Greek Catholic church, Easter for the Roman Catholics and Passover for the Jews. At the elevation in the Catholic church thousands of persons, mostly women, crowded the hall, hardly permitting the worshippers to kneel. There were great processions before the Roman Catholic church, with endless masses. Persons crossed themselves three times on going in and three times on coming out, while hundreds of beggars got million rouble notes to buy bread.

Now take the other side of the picture. Take that morning's three newspapers and read these items under the following date lines:

### Differences Shown

Petrograd—Polish university students at a meeting approved the sentence of Vicar General Budkiewicz; Kharkof, the peasants at Odessky Gubernie turned the Greek church into an orphanage, Memel—Jewish laborers decided to work through the Passover and to hold anti-Passover demonstrations. The city council decided to requisition one-third of the churches and synagogues for homeless children, altogether fifteen buildings. At Tiflis the Georgian peasants have decided to cut off the priests' pay, making a reading room of the church and use the bronze of the church bells for money to educate their sons. At Kharkof, the Jewish council of workers passed a resolution saying: "We must close the synagogues which are centers of reaction, chauvinism and zionism and open them as centers of communist education."

Thus daily the anti-religious movement is represented in the Press. Chiefly concerned in the movement is the league of communist youths which Lenin, Trotzky and Bucharin have called "the hope of the world." The members are largely university and upper school students and they held their first large anti-religious demonstration last Christmas.

But what is really back of the situation? Probably the best answer is given by M. Bucharin, editor of the Pravda, who taking Karl Marx's axiom, "religion is the opium of the people," explains further.

It is the task of the communist party to make this truth comprehensible to the widest possible circle of the laboring classes. It is the task of the party to impress firmly upon the minds of the workers, even the most backward, that religion in the past and even today has been one of the most powerful means at the disposal of oppressors for the maintenance of inequality and the exploitation of slavish obedience on the part of the toilers. Religion and communism are incompatible both practically and theoretically.

### Seeming Paradox

"The very idea of God and supernatural powers arises at a definite stage in human history and at another definite stage begins to disappear as the childish notion finds no confirmation in practical life and in the struggle between man and nature. The communist who rejects the commandments of religion ceases to be one of the faithful and on the other hand anyone calling himself a communist who continues to cling to religious tenets ceases thereby to be a communist."

Such are the tenets of the communist party which is an international party with branches throughout the world, including America. These necessarily are the tenets of national joining the communist party. While race, color or nationality will not bar anyone from participating in the Russian government, the religious question is a serious matter. That is why M. Trotzky and other leaders frequently ask for a house cleaning whereby those professing communism but through their actions betraying the tenets are expelled. Moreover postulants desiring to enter the party must undergo two years' probation.

Sunday found the Roman Catholic churches packed, the crowd expecting to hear word from Vicar General Budkiewicz.

# RUM CASE SUSPECT ACCUSES PATROLMEN

LOS AGELES, April 23.—Because City Marshal Goodard and Deputy Marshal Billups of Hawthorne are asserted to have used unnecessary roughnes in handling Vaso R. Vusovich when they searched his home for a still Sunday night, charges of assault were lodged against them at the district attorney's office today.

# ATTORNEY LOSES IN DISBARMENT CONTEST

LOS ANGELES, April 23.—Disbarment of A. J. Morganstern, prominent San Diego attorney whose right to practice in state courts was recently taken away by the superior court of San Diego county, was upheld here in an opinion handed down by Judge Hauser in an appeal carried to division one, second district court of appeals.


UNION TAILORING CO.

BECAUSE—

"YOUR LITTLE TAILOR" Does It Better For LESS

BECAUSE—
Our coats are built on canvas, cold water shrunk before the front is made.

BECAUSE—
Strong tape, securely bound, goes completely around front of garment.

BECAUSE—
Good heavy tape twill is fully shrunk to prevent hair from working through lapels.

BECAUSE—
We do give personal inspection to each suit and to the wants of each customer.

BECAUSE—
You have your selection of the finest New imported and domestic woolens that the mills produce.

BECAUSE—
You save $15.00 on every suit to begin with and we press your suit FREE for One Year!

REGULAR $50

SUITS $35.

TAILORED-TO-YOUR-MEASURE

UNION TAILORING CO.

HERMAN GOODMAN

313 WEST 4TH STREET

OPEN SAT. NIGHTS



TODAY

—imported ratine is a leader announced in a store ad for 79c the yard.

—men's suits at $12.50 heads the news in one tailor's advertising news today.

—you'll find a coupon in today's Register which will be worth 55c in buying a 65c can of varnish. Look for it.

—pot roast at 10c the pound is advertising news which should please the housewives.

—for the ladies who love the great outdoors—hiking suits at $5.85. It's in today's Register.

—a cup of coffee for tired shoppers is a news item contained in the advertisement of a local market.

—men's work sox for 14c is advertising news which the man who works should look up.

—silk sport dresses are advertised by a local department store at $9.95—good advertising news.

—silk and fibre clocked stockings can be bought for $1.19, if you will read today's advertising news.

—if you own an old auto, there's news in today's paper about Resurection Day, which you should read.

—one store devotes a page to telling about how it is improving its store service.

—read the classified advertising news every day, you will be repaid.

—there is a last chance to obtain $2.75 French kid gloves for $1.75.

—a clothier "discovers" Main Street.

—there is a special term offer on a well known gas range.

—a striking new oxford for men, at $9.50.

—thermos lunch kits, regularly $3, advertised at $2.15.

—chocolate covered mints at 49c a pound for Saturday.

—a closing out of straw hat dye at 15c a bottle.

—a specialized value in men's suits at $27.

—35c will give the kiddies a large drum of ginger snaps at a certain local market today.

—huck towels at 12½c each is good news in a department store advertisement.

—chickens and rabbits are offered at special prices by a prominent market.

—dresses, coats, capes and suits are on sale at a local store for the next three days.

The key of service, the key of economy, the key of convenience—the key that opens doors otherwise closed—ADVERTISING NEWS!

We need the service and guidance of Advertising News more than ever before—this age requires that our time be guarded, that we get the most out of every moment we have to spend.

Advertising News reduces shopping to a certainty. You read the market pages today and you will find the exact items you need, priced lower than usual in one store for some reason or other.

You're glad to know it—it will save money for you—and you wouldn't know where to go if the advertisement did not give you this complete service.

Advertising News is the key to time-saving in shopping—to knowledge of many things.

ADVERTISING IS NEWS!

Santa Ana Daily Evening Register



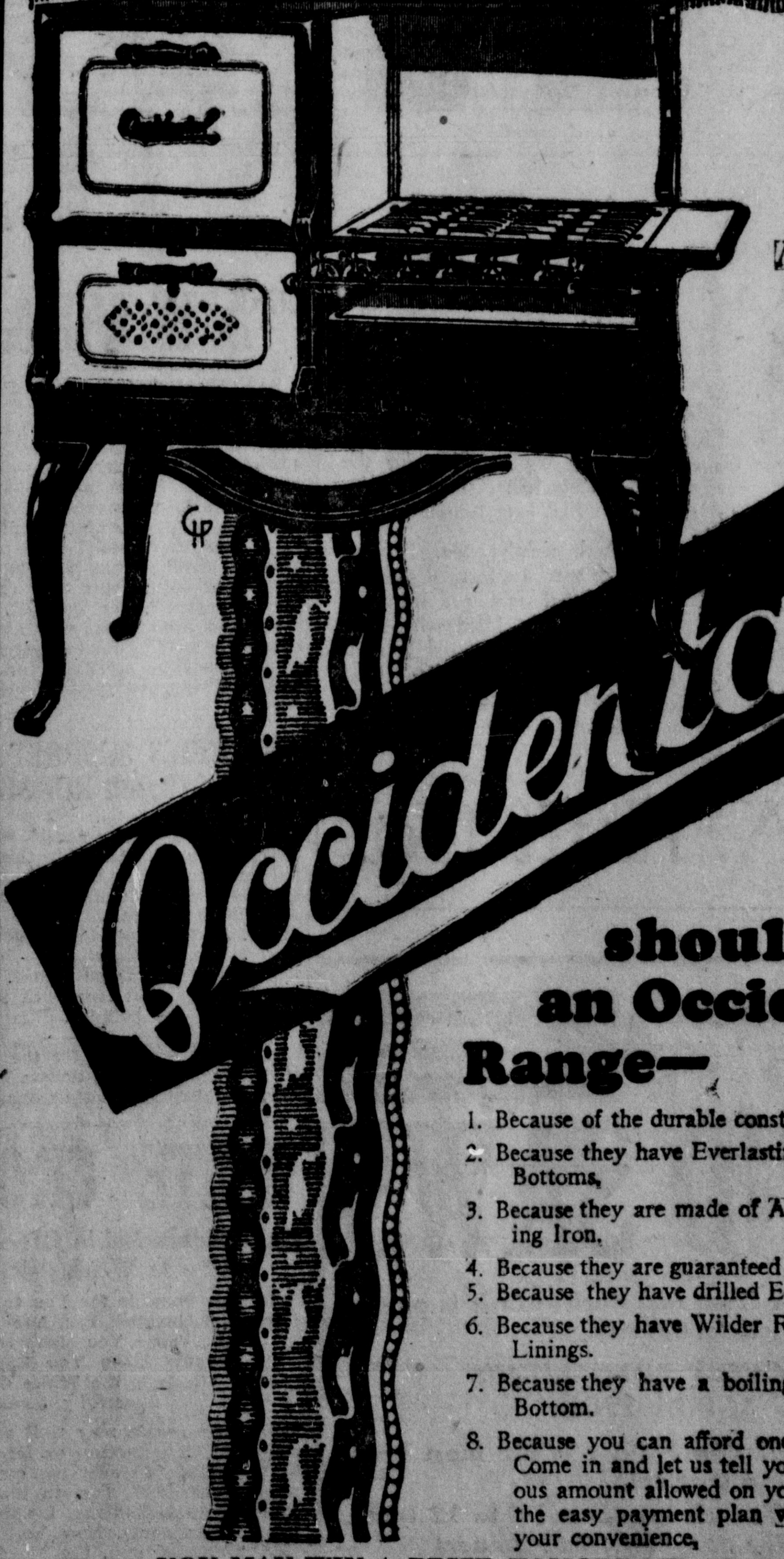


Doubly Guaranteed by Manufacturer and Dealer

Why You should buy an Occidental Range—

1. Because of the durable construction.
2. Because they have Everlasting Cast Iron Oven Bottoms,
3. Because they are made of Armco Rust Resisting Iron.
4. Because they are guaranteed to last.
5. Because they have drilled Economy Burners.
6. Because they have Wilder Rust Proof Oven Linings.
7. Because they have a boiling lid in the Oven Bottom.
8. Because you can afford one of these Ranges. Come in and let us tell you about the generous amount allowed on your old Range, and the easy payment plan we are offering for your convenience.

YOU MAY WIN A PRIZE TOMORROW AT 3 P.M.

Come! See Our Windows For Details!

W. H. PRESTON & SON—FURNITURE

"Cash If You Have It—Credit If You Want It"

211 East 4th St. Phone 695-J


REGISTER WANT ADS BRING RESULTS

*Qualities That "Stand Up"*

SPRING SUITS

$35 $37.50 $40

A SUIT of Clothes is a quality purchase. You want the best grade of fabrics—those that wear long with prevailing neatness—modish styles and the last word in tailoring at the right price.

You obtain Suits of that caliber here plus positive satisfaction and personal service.

*For a Real Boy!*

Two-Trouser SUITS

$15

HOW the American boy tears around in jovial fun! No wonder he wears his suit out so soon!

The biggest asset to the Boy's Clothing problem is a Two Trouser Suit. Always a new pair left and double wear at the cost of a single pair.

New Caps
Soft Collar Shirts
OFFICIAL BOY SCOUT CLOTHES

*Filled With Pride!*

First Long Trousers Suits

$25

Others $20 to $35

IT'S a big occasion for the young fellow when he dons those first long trousers!

And rightly, too. So we make special efforts to see that he's fitted right in a truly becoming suit, filled with style and perfectly tailored in high grade materials. Our touch of personal service makes him wear his clothes well.

W. A. Huff Co.

HAND SAWS

Select your saw from our stock, which is one of the most complete in the city.

WE CARRY BOTH ATKINS AND DISSTON

The No. 115 Disston Victory is the most beautiful tool we have ever sold.

Saws in 20 to 28 inch length and 6 to 12 tooth. See us for Saw Files, Saw Joiners and Sets.

SANTA ANA HDWE. CO.

Right Next to the New Bank Sign of the Gold Hammer


Register Want Ads Bring Big Results, Cost Little—Accomplish Much, Try One

# 700 EXPECTED AT EPWORTH CONCLAVE

Fully 700 delegates will be in attendance tonight in Anaheim at the opening session of the thirty-first annual convention of the San Diego district of the Epworth league, according to the Rev. J. A. Geissinger, pastor of the Methodist White Temple, Anaheim.

"This convention, which will open with a huge banquet in the White Temple tonight, will attract delegates from San Diego, Riverside, Imperial and Orange counties," said the Rev. Mr. Geissinger today.

"The delegates will be cared for on the "Harvard Plan," and we hope to be able to quarter many of the visitors in Anaheim and Fullerton homes.

"The convention will be featured by addresses by Dr. E. E. Helms of Los Angeles, the Rev. C. R. Montague of Fullerton, Dr. Clyde Crist and others.

"One of the most interesting features of tomorrow's session will be a picnic and outing at Orange county park, when several hundred guests will be entertained.

"Special musical numbers will be given at the Sunday morning service in the White Temple, when Ellis Rhodes of Santa Ana will sing the 'Ninety and Nine.'

"The morning session tomorrow will be given over largely to departmental conferences. Election of officers will probably be in order before the convention adjourns. Many delegates have already arrived and it is expected fully 700 will be in attendance at the banquet tonight."

## TARGET FOR ORANGES, JAP SEEKS 2 ARRESTS

Throwing oranges at motorists will cease to be a pleasant diversion, if authorities have their way.

A warrant for the arrest of John Doe Denkler and William Trapp, charging them with simple assault, was issued here today by Justice J. B. Cox.

The complaint charges the men, both about 24 years of age, with hurling oranges at M. Shigenakana, Anaheim, endangering him and his family.

Shigenakana said that every time he went to ride in his car, whether he had his family with him, the young men hurled the fruit in his direction.

## CONVICTED MAN ASKS FOR NEW TRIAL HERE

On all the statutory grounds provided, George Fellows, convicted of a serious offense, through his attorney, Roland Thompson, today filed a motion for a new trial.

Fellows, arrested on a train at Fullerton, was found guilty last Wednesday. The motion today asked for an arrest of judgment, and a new trial.

Although the statutory reasons for a new trial were cited, it was expected that when the motion comes up before Superior Judge R. Y. Williams for argument next Friday, Thompson will stress what he declares was the error of the court in admitting certain evidence.

## JUNK DEALERS, U. S. EMPLOYES ACCUSED

SAN FRANCISCO, April 20. — Six indictments were voted last night by the federal grand jury in session here charging three junk dealers and three government employes with fraud in connection with the sale of government material from shipyards at Oakland.

It was understood that the amount involved was $12,000 and that other indictments may follow involving still larger sums.

The men are charged with having eliminated bidding for the purchase of materials by arranging private sales contrary to government orders.

## IDENTIFIES SUSPECT IN $10,000 ROBBERY

LOS ANGELES, April 20. — George Stafford, 30, held in the city jail here today, has been identified by Clarence Dale, collector for the Sam Seelig company, as the man who robbed him of $10,000 in cash and checks on March 19. Police are trying to connect Stafford, who was arrested yesterday, with other daring daylight holdups.

Automatic machines for the sale of bus and subway tickets have been installed by London shops.

## WALNUT THIEVES GET PENITENTIARY TERMS

Convicted last Thursday of second degree burglary in connection with the theft of two sacks of walnuts, Mike Zuniga and Pete Armenta were today sentenced by Superior Judge R. Y. Williams to serve from one to five years in San Quentin.

The pair were arrested following the disappearance from the C. C. Collins walnut packing house of the walnuts, which were later found at the men's homes.

The men pleaded not guilty, and told a story of how a man had hired them to transport the walnuts for him. The jury was unimpressed.

# FRENCH BLAMED FOR FANNING WAR FLAMES

MOSCOW, April 20.—"The French government has lit the fuse (in the Ruhr) and if she will not extinguish it herself, before it burns out and reaches the mine, no government in Europe will be found which can guarantee its future policy."

"A powerful Russia offers more guarantees for the security of the French people against a possible revival of Central European militarism than ten Versailles treaties."

These were the statements to the United Press of Christopher Rakovsky, premier of the Ukrainian republic, regarded as one of the coming men in the great combination of states which grew out of the Soviet movement and which is now being directed toward a new, united Russian republic. Ukraine, the "Granary of Europe," is one of the strongest of these republics.

**Danger In the Ruhr**

"What's our attitude about events in the Ruhr Basin and the possible danger of a militaristic monarchistic restoration in Germany?

"We do not see at this moment any reason for any intervention. So far in France, as well as in Germany, there are in power governments which, at least in their pronouncements, state that they desire to find a peaceful solution of the question.

"The governments still control the events and it is possible to expect that the fear fo a new war will compel them to be sensible. But if the events in the Ruhr are prolonged much longer then the governments and the limits of state boundaries will be insufficient to confine the war within certain limits."

Then Rakovsky uttered warning carried in the first paragraph of the interview.

Rakovsky was once a practicing medical doctor. He speaks twelve languages and is regarded as one of the most advanced of the communist leaders of Russia. In reply to further questions regarding Russia's present and future, Rakovsky continued:

"You ask me about Russia's present position in the world's policy.

"Russia is the only great power which within her own boundaries solves the questions resulting from relations between classes and nationalities. Beyond the boundaries she does not pursue any conquering and aggressive intentions.

**Factor for Peace**

"Under such circumstances Russia might become an important factor of strengthening international peace. The more favorable symptoms shown by France and partly by America are known. At present America is probably the country that knows the Soviet republics better than any other.

"As regards France there are in France, besides militaristic elements, more far-sighted political circles which more and more realize the delusiveness of those guarantees which treaties like that of Versailles give to the security of France."

**New Turkey**

I asked Premier Rakovsky what effect the Lausanne conference, which took up the Turkish problem, would have on the world's history. He replied:

"The results of the Lausanne conference will be tremendous. I do not doubt but that peace will be signed in the near future, because nine-tenths of the questions have already been agreed upon. Lausanne will mean in the world's history a turning point in the relations between the capitalistic countries and Islanamitic East.

All bread 10c per loaf at Hill's Bakery, California Market.


WHITE CROSS DRUG CO.

Make Remarkable Offer To Any Person In Santa Ana Who Is Weak, Sick, Nervous Or Run-Down.

It Is Now Possible for You to Come to This Store, Get a Package of Genuine Nuxated Iron, Use It for Two Weeks and If at the End of that Time You Have Not Received All( and Even Greater Benefits Than You Expect, Simply Bring the Wrapper Back to the White Cross Drug Store and We Will Cheerfully Hand You Back Your Money.

Santa Ana people may well ask how we can afford to make this remarkable "Satisfaction or Money Back" offer. Medical examinations by physicians all over the country show that an amazing number of people lack 100% iron in their blood. At a recent conference, Dr. James Francis Sullivan, formerly physician of Bellevue Hospital (Out Door Department), New York and the Westchester County Hospital, said, "Without iron, the blood becomes weak thin, pale and watery. In many people this so seriously weakens their vital organs as to lead them to believe that they have heart or stomach trouble, kidney disease, nerve force exhaustion or some other serious ailment. I have had people come to me thinking they had heart trouble, because they often had pains and palpitation of the heart, sudden dizziness, faintness or spots before the eyes. In a great many of these cases, the moment iron was supplied, all of these symptoms disappeared." We make this offer because Genuine Nuxated Iron contains true organic iron like the iron in your blood. So many people are deficient in iron who would surely be benefited by this remarkable remedy, that we recommend that you come right to the White Cross Drug Co. and get your bottle of Nuxated Iron. Use it for two weeks, and note the improvement in your own case in strength, energy and endurance. If you are not more than surprised at the results, just bring back the wrapper and we will promptly refund your money without question. —Adv.



*SPICER'S— Use Ladies' Home Journal Patterns for Best Results —SPICER'S*

Imported Ratine

Regular $1.25 Value, Priced 79c yd.

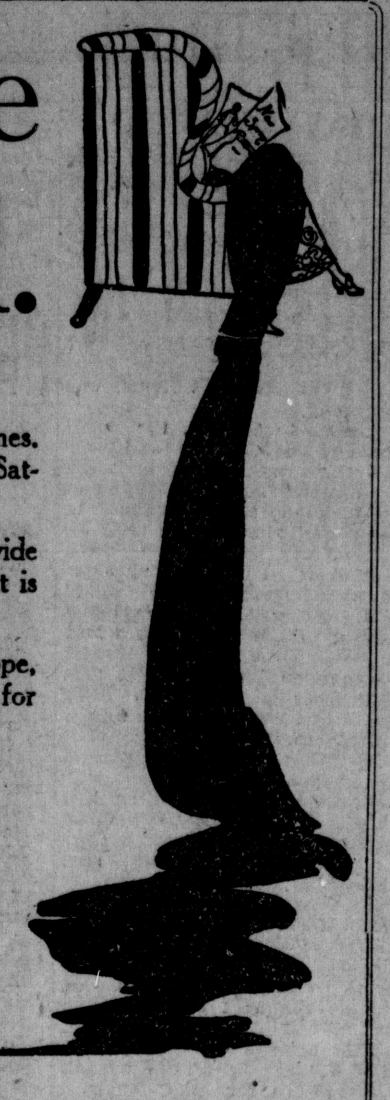

Extra Special Saturday Feature

—The growing vogue for color brings great interest in these new Imported Ratines.
—The season for these fabrics is just beginning, and the price we've named for Saturday selling, tells a story of attractive values.

—Variety includes the entire range of plain colors thus giving every woman a wide range for choice. They are the best Imported cotton Ratines, splendid weave that is much wanted now for dresses and skirts.

—In new shades as Brick Dust, Tobacco, Old Rose, Mustard, Grey, Henna, Heliotrope, Lilac, Paprika, Silver, Porcelain, Bluejay and white. —38 inches wide, priced for Saturday at yard, 79c. —Regular $1.25 quality.

(No Phone Orders, Sale Saturday, At Spicer's)

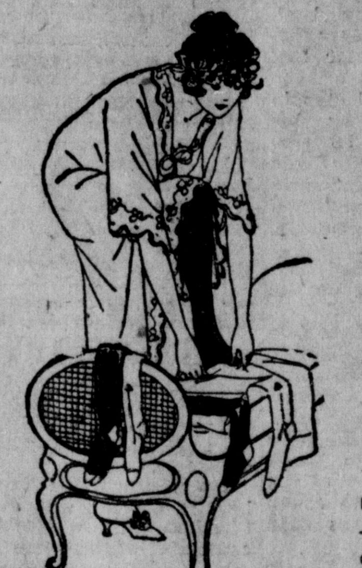

Silk and Fibre Clocked Stockings $1.19 pr.

—For Saturday selling. —At Spicer's
—Fibre and silk, clocked stockings, will be the feature of the day. —A worthy bargain that a great many women will be anxious to take advantage of.

—A quantity that we want to close out because there are only the two colors left; —as Cordovan and Polo, two good and popular shades for Spring.
—All sizes, 8½ to 10. Extra good serviceable quality, while the lot lasts we offer them at pair . . . . . . . . . . . . . . . . . . . . . . . $1.19

(No Phone Orders, No Exchanges)

"Hinds" Week-End Box 45c

—The celebrated "Hinds" toilet requisites daintily packaged in Rose Pink boxes of six different superbly good toilet articles as "HINDS" Honey and Almond Cream, "HINDS" face powder, "HINDS" Talcum powder, "HINDS" Toilet Soap, "HINDS" disappearing cream and cold cream. —Saturday at the Toilet goods department, the box, 45c.

Knit Union Suits

Spring Weight Special the Suit 59c

—Right at the very beginning of the Spring season for this quality underwear comes this unusual offering.

—Fine ribbed knit union suits for women. Your choice of Bodice top, tape top and crochet top. Either loose knee or tight knee or in envelope style. Splendid values for the money. You should have three or more suits while this opportunity prevails, the suit . . . . . . . . . . . . . . . . . . . . . . . 59c

(Spicer's Underwear Store. Main Floor)

3 Piece Stamped Bouffet Sets

three Different Patterns for Choosing, the set— 29c

—Women who love Art Needle work will revel in this splendid offering tomorrow. —There will be three piece Bouffet sets, also used for Bungalow Dressers. —Shown in three different patterns, easily embroidered and exceptionally pretty when finished.

—Stamped on good quality Lino Cloth, a linen finish fabric without the linen price. See these in our window tonight, also inspect the finished pieces on display. Limit of three sets to each customer. Saturday, the set . . . . . . . . . . . . . . 29c

(No Phone Orders, No Exchanges, Sale Starts 9 a. m.)

New Silk Sports Dresses Offered Saturday $16.50 and $9.95

—A new purchase of new Spring silk dresses, bought especially to feature Saturday at very attractive prices. —Fresh, Crisp and New, right out of their tissue wrappings Thursday afternoon.

—Smart looking, new and different sport dresses, carefully developed of those new Rainbow crepes, and of Mignonette silks in a pleasing variety of blending colortones. —Some are developed in combination of Canton Crepes in plain colors.

—See these lovely new Spring models tomorrow. —All sizes 16, 18, 36 to 44. —Priced at $9.95 and $16.50.

50 Dozen Huck Towels 12½¢ ea.

—Here is an economy opportunity for the house keeper, the Hotel and rooming house proprietor to lay in a supply of soft spun absorbent huck towels.

—50 dozen go on sale for Saturday. —Size 16 by 30 inch, red borders, while they last at each . . . . . . . 12½c

(No Phone Orders)

The Busy Corner 4th and Sycamore SPICER'S The Busy Corner 4th and Sycamore

*—Warner's Rust-Proof Corsets—Redfern and Artistique Corsets Our Specialty*

City and County News

Santa Ana Register

PEOPLE'S PAPER FOR ALL ORANGE COUNTY — DAILY EVENING

General Local News

SECTION TWO — SANTA ANA CALIF., FRIDAY, APRIL 20, 1923 — PAGES NINE TO SIXTEEN

# INDIAN RELICS COLLECTED IN EARLY DAYS EXHIBITED

### Thrilling History Linked To Articles Is Told By S. A. Woman

### BIG RISKS BARED

### Father of S. A. Man Dared Death to Obtain Pictures of Savages

One of the most complete collections of Indian relics and photographs ever assembled in the West was placed on exhibition by Earl Morrow, district manager of the Pacific Telephone and Telegraph company, here, today.

"These phtographs and relics have been placed in the show window of Victor Walker, 205 West Fourth street, so that all who desire may inspect them," said Morrow.

"The photographs, covering many years of patient labor, were made by my father, the late S. J. Morrow, formerly of Yankton, S. D., who was well acquainted with many of the leaders of savage tribes. In addition to the photographs, there are a number of relics picked up on the plains by my father.

"The relics include crude spoons and bowls fashioned by the tribesmen, human finger bones used by the Indians in certain weird gambling games, a number of teeth of one of Custer's men, the eagle feathers comprising the headgear of a noted chief and many other odds and ends assembled by my father in his twelve years experience on the frontier."

**Risked Life**

According to Mrs. S. J. Morrow, wife of the photographer who often risked his life to obtain close-up views of the hostile Sioux, the photographs shown here were used extensively by George W. Kingsbury, who wrote the history of South Dakcta.

"My husband knew many of the Indian chiefs and spent much of his time in the wilds with them," said Mrs. Morrow, at the home of her son, 1424 Spurgeon street, here today.

"At great personal risk he made

(Continued on page 10)

# COURT IS ASKED TO FIX VALUE OF PINT OF WOMAN'S BLOOD

LEONA PEARL STANDIFORD

SAN FRANCISCO, April 20.—What is the market value of human blood?

At what figure can a man or woman quote precious fluid ounces and be sure of collecting?

Can a woman, because of her responsibility in race production, demand more than a man?

Such are questions the law is called upon to answer for the first time in human history.

In a legal action, without parallel, Miss Leona Pearl Standiford has demanded $2500 for a pint of blood sacrificed in an effort to save the life of Mrs. G. P. Hilliard. The transfusion failed. Miss Standiford said she had been offered $15, which she spurned.

The late Enrico Caruso paid $1,500 for a pint of blood that did not save his life. A New York stevedore has posted a standing offer to sell a pint at that figure.

And at that sum Miss Standiford is ready to settle, but she seeks $1000 additional for hospital and doctors' bills and sickness

(Continued on page 10)

# IRISH-INDIAN IN RUM CASE HELD BANDIT

Jasper C. Miller, alias J. H. Holloway, alias Blackie, Celtic-Indian, serving a sentence in the county jail for bootlegging, will be held to answer charges of highway robbery at San Bernardino at the conclusion of his time, according to Deputy Sheriff Herman Zabel, head of the bureau of identification here.

Miller was arrested at Huntington Beach, and was sentenced to serve 90 days in jail when he was found guilty of transporting liquor.

# HEART BUREAU OF JOE BACKS IS NO MORE

### Cuddle Buggies Declared Not Wholly Responsible for Discontinuance

County Clerk J. M. Backs's matrimonial bureau is no more, and with its discontinuance, one of Orange county's best known and most important institutions has passed out of existence.

For several weeks, during which time no letters from lonesome men and heart-sick maidens were received, it had been suspected that the bureau was dying.

But no one knew the cause of the fatality, until Backs himself revealed the reason today.

"The decease of the bureau was by no means accidental nor unaccountable," Backs said. "It did not die a natural death."

He was backward about being interviewed, just as he always is. He was as modest about his bureau as he is about the fact that he has more to do with the love affairs of Southern California swains and maids than any other man. Finally, however, he unbossomed himself.

**Fancy Still Turns.**

"No, I don't think cuddle buggies, and roadside queening parties are entirely responsible," he began. "Neither do I think that the spring air of Orange county has lost any of its potency. I believe that this spring, as ever, the young man's fancy is still turning.

"Young men and women are displaying more initiative and are relying less on correspondence for their wooings. That's one reason.

"The second reason is confidential. My deputies and I are very busy filing civil papers—untangling the domestic difficulties which result from our Dan Cupid stuff, so that perhaps we haven't had time properly to attend to some of the most recent heart pleas which we have received.

**Task Proves Large.**

"When we started this matrimonial bureau, we didn't realize how many love hungry souls there were in Orange county. The task proved stupendous.

"Anyway, a spring moon, warm breezes and pleasant nights are much more conducive to wooing than to the rather unsatisfactory letter writing, through a third party, even though the third party be ever so sympathetic."

At any rate, the fact remains that no letters have been received—object matrimony—for about eight weeks.

Despite that fact, Backs and his deputies continue to write out an ever-increasing number of marriage licenses.

"I haven't deserted my little pal, Dan Cupid," the clerk concluded. "Writing licenses is much surer than arranging for unions which may never occur."

# JUDGE FOR DAY SAYS THRILLS MISSING

How does it feel to be a judge for a day?

"Well," says W. F. Menton, prominent Santa Ana attorney who had this sensation here yesterday, "I can't say that there is so very much of a thrill to it, but it certainly is something different."

Menton, who deserted the linotype machine for the intricate details of Blackstone, was pressed into service in superior court here by stipuation of attorneys on both sides in an action for divorce.

"Dignity," said Menton, "is something I never even thought about. I was on the bench for a certain purpose. It was my duty to hear the case and make the necessary decisions.

"This, I suppose any lawyer could do, and yet it is true that one feels a bit different sitting up there on the bench. I think I know a little more about the many trying situations that confront the average judge, as a result of my brief experience.

"However, it is all a matter of the exercise of good judgment, and a first class lawyer has just as much responsibility in that respect as a judge. There is one distinction, of course, and that is in the matter of judicial self control. The lawyer may 'lose his head,' as we say, but the judge must always be unruffled, as I see it. He must be calm when others are seething with excitement."

# BANK STOCK TRANSFER ECHO HEARD IN SUIT

Asserting that in connection with the transfer of stock in the Security Commercial and Savings bank at El Centro, he was induced to sell his shares at a price below their value, T. O. Luckett, Los Angeles physician today brought suit here for $2,250 damages, and $5,000 exemplary damages, agaist J. K. Hermon, J. Stewart Ross and O. G. Horn.

MEDIUM BROWN HAIR looks best of all after a Golden Glint Shampoo—gives the hair a tiny tint.

# VALENCIA SHOW MUSIC BATTLE IS MYSTERY

### Deckhand Refuses to Commit Himself as to Classic-Jazz 'War'

Did the effervescent press agent start something he could not finish in connection with the question of music for the third annual Valencia orange show to be held at Anaheim May 22 to 30, inclusive?

George Johnson, official deckhand for the big orange festival, declined to admit that there was any such animal as a press agent when an inquisitive reporter asked him a few leading questions.

"Manager Malcolm Fraser is in favor of the classical programs," George, the deckhand, parried when he was quizzed concerning the alleged battle of wits between the hard-working general manager and Herman Stern, director general of the affair.

"Fraser wants the classic," he continued, "while Stern has a distinct liking for the zippy jazz. 'Give me the jazzologists,' is the cry of Stern. 'Bring on the stately and the sublime,' counters Fraser. We're between the deep director and the profound manager. But as for press agents! Hm! Is there such a thing?"

The official deckhand raised a delicate hand in mild protest. The suggestion that the musical war was a war of words did not rest well with him.

**Deckhand Smiles**

"Well, then," was the demand, "how do you, as the official general manager of the deckhands, feel about the matter? Will it be jazz for you, or the gentle strains of the moving classic? Put yourself on record, or forever hold your peace."

The deckhand smiled.

"Give me classical jazz, if you get what I mean," he said blandly. "Not too much jazz and not too much of the classical. I prefer promenade jazz, if you catch the distinction."

Which is not so bad for a mere deckhand.

# SYMPHONY PLAYERS PLEASE RADIO FANS

KFAW, The Register radiophone, broadcast an entertaining program last night with Grigsby's Symphony Seven supplying a liberal offering of the latest dance music.

The Symphony Seven know their music so thoroughly that the entire program was rendered without using a single score.

Grigsby's Symphony Seven is composed of these musicians: Allen Smith, piano; Paul Allen, banjo; Alton McDermott, drums; Harold Matthews, bassoon; Rodney Brastat and Fred Krastel, saxophones; and, Ray Kellogg, violin. F. Grigsby manages the orchestra.

The program last night included two piano selections, "Blue," and "Peggy Dear," played by Allen Smith.

The orchestra played the following fox trots: "The Story Book Ball," "Rose of the Rio Grande," "All Alone," "Bees' Knees," "Chicago," "Memphis Blues," "Crinoline Days," "Carolina in the Morning," "Fate."

KFAW was heard last week at Sioux City, Ia., by Donald Williams whose uncle, R. H. Williams, resides in Santa Ana. Mr. Williams in a letter compliments the character of The Register programs and the splendid audibility even in far-off Iowa.

# HEARS MOTHER DEAD ON LEAVING PRISON

SAN FRANCISCO, April 20.—When Harry Grothier stepped out of Police Judge O'Brien's court after being in jail all night on a charge of grand larceny, a woman neighbor ran up to him and cried:

"Oh, Harry, your mother died last night and no one knew where to find you!"

"My God!" moaned the man, and collapsed, falling to the floor. Police officers took him to one of the chambers where he was revived. He was taken to his home in the automobile of a friend.

Grothier and William Cummings, who are employed by a cooperage company, took one of the company trucks without permission for a joy ride and wrecked it. They were arrested on grand larceny charges, remaining in jail all night. Yesterday the charges were dismissed when both men promised to make good the damages.

# TUSTIN GIRLS LOSE TO ANAHEIM CO-EDS

TUSTIN, April 20.—The Anaheim high school girl's team yesterday afternoon defeated the local co-ed indoor baseball squad, in an Orange league fray, by the score of 8 to 4.

The local team was composed of the following: Mildred Groover, Thelma Artz, Marian Stanley, Cotilda Hurtado, Ida Thorman, Isabel Dunham, Frances Dunstan, Auriel Gilbert, Lila Kelly and Mabel Milestead.

# TELLS WOMAN'S BIG BATTLE IN HELPING INDIA WIN FREEDOM

Mrs. Annie Besant, India's Feminine George Washington, and (inset) her associate Srinivasa Sastri.

WASHINGTON, April 20.— An era of political freedom is dawning for the 300 motley millions of India—an era of freedom in which India will control its internal offairs while remaining a member of the British commonwealth of nations, willingly and not through force.

And having found its freedom, all India will pay homage for the rest of its national history to a feminine George Washington — Mrs. Annie Besant, president of the Theosophical society.

For half a century Mrs. Besant has labored untiringly for a free India and once has been interned by the British government because of her efforts. This, despite the fact that Mrs. Besant is an alien and has no blood affinity with the Indian people!

The romontic tale of Mrs. Besant's life work was related to the correspondent here today by Fritz Kunz of the American Theosophical society, who for 17 years was associated with Mrs. Besant in her work in India.

**Started In 1889**

"Mrs. Besant joined the Theosophical society in 1889 and shortly thereafter went to India and settled at Madras," Kuntz said. "During the first 25 years of her stay in Hindustan, she devoted her attention to educational work—inspiring interest in Indian philosophy, languages and religions, and founding schools and universities.

"Finding further progress along educational lines blocked, she launched herself actively into political work in 1915. She vigorously demanded home rule for India within the British empire.

"In 1914 she had bought the Madras Standard, a newspaper, and had changed its name to New India. With her two monthly magazines, her daily paper and her weekly paper she fought relentlessly for Indian freedom.

**Interned By British**

"Old-school members of the British bureaucracy became alarmed. They caused Mrs. Besant's internment in 1917. But a storm broke all over the country.

"That same year the British government announced its acceptance of home rule as the goal of its Indian policy. Mrs. Besant, though still interned, was elected president of the Indian national

(Continued on page 10)

# 2 BABIES WAR ON COUNTY IN CRASH CASE

Two babies were waging a battle against Orange county today—a battle that is expected to come to a head here Tuesday when the board of supervisors meets to discuss the question of damages asserted to be due George B. Norman, Moneta, who avers that six occupants of his automobile were injured when the machine was struck by a county ambulance at Seventeenth street and Grand avenue.

Two babies—that of Norman, and the child of E. J. Uhrlauv—were badly disfigured, it is asserted, the ambulance lost a wheel and the Norman car was badly wrecked. Norman declares that all the occupants of the car sustained more or less serious injuries.

Appearing before the board of supervisors, Norman was expected to present a claim for $460 for hospital and emergency treatment. It was indicated that he might ask additional damages.

According to Norman's claim, the driver of the ambulance failed to sound the siren as he approached the intersection of Seventeenth street and Grand avenue. As a result, it is asserted, the ambulance crashed into Norman's car and hurled it against a telegraph pole.

At a previous hearing members of the supervisorial board decided to hold the matter of damages in abeyance until the next meeting of the board on Tuesday.

It was brought out at the original hearing that the driver of the ambulance was not traveling at a high rate of speed when the accident occurred. The ambulance driver claimed he did not see the Norman machine approaching.

All bread 10c per loaf at Hill's Bakery, California Market.

# SHERIFF, CHIEF LAY PLANS TO HANDLE HUGE CROWD HERE JUNK DAY

### Authorities Expect 50,000 Auto Fans to Witness Resurrection Program

### INTEREST GROWING

### Local Clubs Name Committees to Assist In American Legion Event

How many traffic officers, speed cops, special deputy sheriffs, National Guardsmen and members of the American Legion will be required to handle the huge crowd which is expected to throng Santa Ana on Auto Resurrection Day, Saturday, May 5?

This is the question that was puzzling Sheriff Sam Jernigan, Chief of Police Claude Rogers and other traffic regulators here today.

Appointment of committees by the Chamber of Commerce, the Kiwanis club, the Lions club, the Women's Auxiliary, and other organizations co-operating with the American Legion committee in staging the monster parade and racing events, served to emphasize in the minds of Orange county officers the mammoth proportions of the event. The junk championship race and the "Petticoat Special" have created widespread interest.

**50,000 Spectators.**

"Basing our estimates upon the attendance at the motorcycle hill climb at San Juan Capistrano, we feel safe in predicting that fully 50,000 spectators will be in Santa Ana Saturday, May 5, when the Legion program is given," said Sheriff Sam Jernigan here today.

"Inquiry among merchants, motorists and automobile dealers indicates that the feeling is general that the city will be literally jammed with motorists and pedestrians.

"With the assistance of the city police, the American Legion, the National Guard and other organizations, however, we think we will be able to handle the crowd in good order.

"We are making preparations to assist the city authorities in handling the parade crowd in Santa Ana, at 11 a. m., and I shall detail our regular men and special deputies to handle the crowd and regulate traffic at the race course, at the end of South Main street.

"No matter how large the crowd may be, we are confident we can cope with the situation."

**Big Working Force.**

Sheriff Jernigan had eighteen men working at the San Juan Capistrano hill climb. His force included four Orange county motorcycle officers, two Santa Ana motorcycle officers, one Brea officer and a number of deputies from the sheriff's office proper.

Regulation of traffic in and near San Juan Capistrano was virtually perfect and there were few traffic jams. Four San Diego county officers assisted the Orange county men.

"We realize," said J. C. Metzgar, secretary of the Chamber of Commerce, "that the Legion and the co-operating committee have a tremendous amount of work to do on the day of the parade and races. With the thought of assisting them in every possible way, we have named a committee which will cooperate with the Auto Resurrection Day committee in working out the details for the big event."

**Chamber Names Committee.**

The Chamber of Commerce entertainment committee, consisting

(Continued on page 10)

Beautiful Footwear Illustrated in Small Brogan Pumps

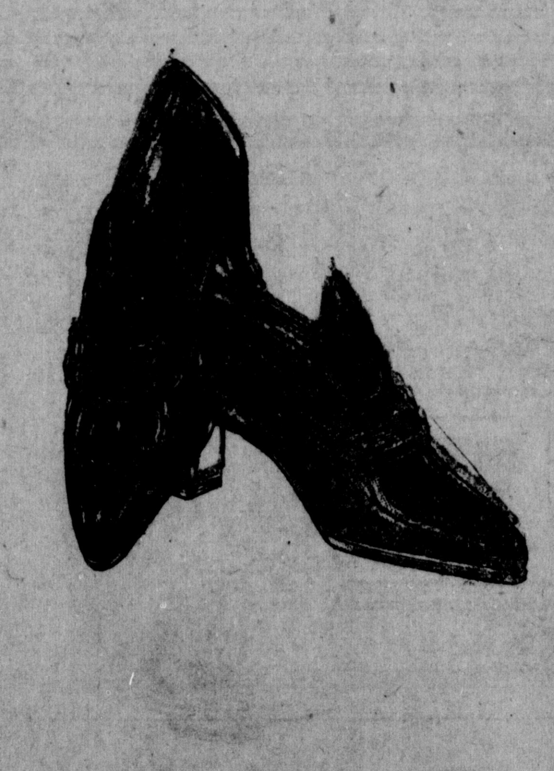

We have them in

Black Suede with small patent inlay $9.00
White Kid with Junior French heel $9.00
Black patent with grey suede quarter $9.00
Bronze kid with other suede trim ..$10.00
Brown kid with other suede quarter $9.00

Hosiery To Match

Miles Shoe Co.
Santa Ana, Cal.

212 West Fourth — W. H. Spurgeon Bldg.

# AUTO RESURRECTION DAY

## ENTRY BLANK

To Mr. Horace Fine, Auto Editor, The Register, Santa Ana, Calif.:

Dear Sir:—I desire to enter the following described automobile in the $50 claiming race to be held Saturday, May 5, 1923, and if my car wins I agree to sell it to the promoters for $50 and the return of the entry fee. If I do not win I agree to sell the car to anyone wishing to purchase under the same terms as those given above. Entries close Friday, April 27, at 5 p. m.

Entrant ......................................, Address ..............................

Make of Car ...................................... Year ..............................

Car's Racing Name ...................................... Driver ..............................

ENTRY FEE OF $5.00 MUST ACCOMPANY THE ENTRY BLANK. IF THE CAR IS SOLD THE PURCHASER RETURNS THE ENTRY FEE.

I acknowledge that I know the condition of the mechanical and material contents of the machine which I enter and intend to operate; that I have examined and know the condition of the course and that my entry is with full knowledge thereof; that I assume all responsibility for injury, accident or damage to myself or my property by reason of my operation of the car and shall hold the promoters not responsible in any way. This agreement shall be binding upon myself, my heirs and successors.

..............................................................
DRIVER.

**BENEFIT AMERICAN LEGION**

*For the exchange of good recipes*

# The Cream Pitcher

TODAY the Recipe Club column is devoted to the subject of vegetables. Because so few people actually realize the importance of plenty of vegetables in the diet. Children, especially, are sure to be finicky about eating them. And the ordinary homely vegetables like carrots and beets and cabbage and parsnips and turnips are too familiar to be exciting.

But if you take pains in serving them, you will find them a wonderful addition to your menus. Serve at least one vegetable with both lunch and dinner.

• • •

In preparing vegetables for the table, remove all inedible portions and pare thin.

All green vegetables and tubers should be crisp and firm when put on to cook. If they are wilted, the vegetables should be soaked in very cold water to restore the crispness.

Vegetables that form heads—cabbage, cauliflower, lettuce and artichokes—should be turned head down in salted water to which a few tablespoons of vinegar have been added, to remove insects.

All vegetables except dried beans and peas should be cooked in boiling water. Strong flavored vegetables are often blanched or parboiled, then dropped in boiling water and cooked. Such vegetables should be cooked with the cover drawn to one side to allow the volatile gases formed in cooking to pass off in the steam. Vegetables cooked with good ventilation are much more wholesome.

Root vegetables may be cooked in a covered pan, but all green leaf vegetables should be cooked with the cover partly off—with green vegetables, this also preserves the color.

Avoid using more water in cooking vegetables than necessary. Add simply enough freshly boiling water to cover, allowing one teaspoon of salt to one quart of water. This may be added when vegetables are put in, except in case of the delicate green vegetables such as peas, spinach, etc.

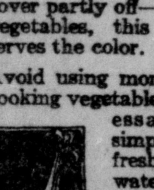

• • •

In preparing a cream sauce to serve with vegetables—celery, peas, asparagus, etc.,—substitute the liquor in which the vegetables were cooked for water in combining with the evaporated milk.

**CREAM SAUCE**

1½ cups Borden's Evaporated Milk
½ cup water
2 tablespoons flour
2 tablespoons butter
¼ teaspoon salt
Pepper

Melt butter, add flour, salt and pepper; stir until smooth, remove from fire and gradually add the cold liquid; return to the fire, stir constantly until boiling point is reached, then let simmer ten minutes.

Most vegetables are delicious served with hollandaise. Here is a simple recipe for hollandaise sauce that always turns out right.

**MOCK HOLLANDAISE SAUCE**

1 cup Borden's Evaporated Milk
¾ cup boiling water
3 tablespoonfuls butter
2 tablespoonfuls flour
1 teaspoonful salt
Few grains cayenne
1 tablespoonful lemon juice
2 egg yolks, well beaten

Melt the butter in the top of a double boiler. Add the flour. When well blended, gradually add the hot water and stir continuously until it thickens. Season with salt and cayenne. When ready to serve, add the evaporated milk to the egg yolks. Mix the sauce thoroughly with the milk and egg yolks. Reheat quickly. Remove from the fire. Add the lemon juice, a few drops at a time, and serve immediately.

Mrs. Wm. E. Adams,
*Charlotte, N.C.*

Since the basis of these two sauces is *milk*, let us add a few words about Borden's Evaporated Milk. You will find it particularly successful for making creamed dishes. For it is the purest of country milk simply *evaporated* to double richness. And of course, it is *much less expensive* than double cream. Keep it in your kitchen for regular use.

• • •

*Have you joined the Recipe Club yet? If not, write to Jane Ellison about it. Address 97 Borden Bldg., 350 Madison Ave., New York. For the initiation fee of 25c you can become a life member and get the famous Recipe Album too. You are also invited to send us your best recipes to be printed in this column, with your name if you like.*

*Conducted by*
THE BORDEN COMPANY

THE LIFE OF A HOME
A healthy, happy, contented wife is the life and joy of the home and the greatest inspiration a man can have, yet how many homes in America are blighted by the ill-health and sufferings of the wife and mother. It may be backache, headaches, the tortures of a displacement or some other ailment peculiar to her sex, which makes her irritable, despondent, and her whole life a burden. Every woman in this condition should rely upon Lydia E. Pinkham's Vegetable Compound made from roots and herbs to restore her to health and hapiness. for statistics prove that it benefits 98 out of every 100 women who try it.—adv.

# INDIAN RELICS COLLECTED ARE EXHIBITED

(Continued from Page Nine.)

photographs such as the ones shown in the Santa Ano shop window.

"They include the views of the Indian tree-burials, the Cheyenne warriors in council costume, the monuments erected to the Custer dead, the spot where Custer's remains were found, the prisoners captured at the battle of Slim Buttes, the soldiers shooting their horses in order to obtain food, and many other intimate views of the 70s and 80s.

"Our life in Dakota Territory in the early days was fraught with danger, and there were times when we felt it was little short of miraculous that we escaped with our lives.

**Took Great Risks.**

'My husband took great risks in securing photographs and relics. He had studied the Indian languages, however, and made the most of his opportunity, as witness the hundreds of splendid pictures still in existence.

"Mr. Morrow, after the close of the Civil war, in 1865, returned to his home in Wisconsin, where we were married.

"A year later we decided to 'go West and grow up with the country.'

"We started for Yankton, Dakota Territory, with a good team and the familiar white schooner. I shall never forget the rigors of those winter months. The blizzards were terrible.

"En route we picked up a stray dog and were grateful for the privilege of using this humble and faithful animal as a footwarmer.

'In Dakota Territory, we experienced privation, but the life had its attractions, despite the dangers. I remember the unfortunate Custer quite well, with his long hair and his striking carriage. He was a man of dauntless courage, and well beloved of his men.

**Takes Historic Views**

"The pictures made by Mr. Morrow include those of the early settlement of the Black Hills, the incidents of the campaign against Sitting Bull, and scenes on Custer's battle field.

"Many years have passed, and the country has undergone many changes, but I shall never forget the scenes of my early life in Dakota Territory."

# SHERIFF, CHIEF LAY PLANS FOR CROWD

(Continued From Page 9.)

of R. L. Bisby, J. K. Hermon, J. A. Cranston, A. S. Ralph, and A. N. Zerman, will function with the Legion committee.

The committee appointed by the Ladies' Auxiliary of the American Legion consists of Miss Ruth Stewart, Mrs. Fred Merker, Mrs. L. R. Crawford, Mrs. Frank Wollaston and Mrs. Horace Snow.

The Lions club committee named to assist in handling the multitudinous details of the affair consists of Dr. Elliott H. Rowland, Herbert Miller and James E. Livesey. The Kiwanis committee consists of Herbert Davis, L. R. Crawford, R. R. Miller, Stanley Reed and John Estes jr.

The musical committee is in charge of S. J. Mustol, director of music in Santa Ana schools. The Farm Bureau committee consists of J. A. Smiley, president; H. E. Wahlberg, farm advisor; W. M. Cory, assistant farm advisor; R. D. Flaherty, manager of the Orange county fair, and W. H. Wheddon, secretary of the farm bureau.

Governor Friend W. Richardson, members of the state highway commission, the Orange county supervisors, Santa Ana board of trustees, prominent Orange county residents, Justice J. B. Cox, famous moving picture stars and numerous celebrities have been invited to occupy seats upon the reviewing stand to be erected in the downtown district.

# DEAN IS DEFENDER OF EVOLUTION IDEA

ROCHESTER, N. Y., April 20.—There is no antipathy between the Darwinian theory of evolution and religion, and attacks on the Darwinian theory by William J. Bryan are "a vain and futile effort to destroy the achievements of science.

This was a declaration of Dean Charles Reynolds Brown of Yale divinity school in an address at the Lyceum on "Why I Believe in God." He said:

"I believe evolution is only a designation of the method by which the Creator has worked out the process we call the universe. Back of it all is the purpose and intelligence of God."

Holding that the final forces in human society are always spiritual and attributing the disintegration of central Europe in 1914 to a collapse of spiritual forces in those nations, the speaker added:

"No man has learned the A B C of right living until he has learned to trust in God. The main hope of the world today is in religion. The word religion is to be taken in a broad sense as the religion of all thoughtful, aspiring men in whom the faith of God stands foremost."

# SANITATION IS MAIN PLANK IN PLATFORM

BELLAIRE, Ohio, April 20.—"A clean city with clean government" is the platform on which John W. Bell, sanitary officer, has tossed his hat into the ring for the Republican nomination for mayor. His campaign for adequate garbage collection is expected to win for him the housewives' vote.

# TELLS WOMAN'S BIG BATTLE IN HELPING INDIA WIN FREEDOM

(Continued from page 9)

congress.

"In December, 1917, she presided over the congress and presented India's demands to the empire.

"Just then the unfortunate Amritsar affair occurred—when a British officer shot down hundreds of unarmed Indians with machine guns and 'only ceased firing because his ammunition ran out.'

**Gandhi In Power**

"That gave Mrs. Besant's movement a decided setback and encouraged the extremist movement of Mahatma Karamchand Gandhi.

"But Gandhi was interned in 1921 and his movement collapsed.

"Associated with Mrs. Besant in her work has been the Right Honorable Srinivasa Sastri, a progressive native of India, who was a British delegate at the Washington conference on limitation of armament.

"Today India is embarking on the last step toward complete freedom within the empire when it will be co-equal with Canada and all other dominions.

"And the 300,000,000 people of Hindustan recognize Mrs. Besant's claim on their gratitude."

# EL PASO WILL OBSERVE ITS JUBILEE

EL PASO, Texas, April 20.—El Paso celebrates its fiftieth anniversary with a big jubilee in May and a special fund of $150,000 is being raised to advertise the city.

El Paso wants the world to forget traditional ideas about a frontier town noted for Mexican revolution stories and wild life, and learn to think of El Paso as it really is, an ultra modern city of near a hundred thousand population, with buildings of ten, twelve and fifteen stories, a hundred miles of asphalt paved streets, beautiful homes, model schools, churches, hospitals, club and lodge buildings, parks and every sign of a thriving and progressive community.

El Paso is now a great industrial and commercial center. Chief resources are mining and timber, agriculture and livestock. In El Paso's trade district is produced a third of the world's copper supply. Some of the greatest pine forests on this continent are in this region. The Rio Grande Valley for 200 miles above and below El Paso is irrigated from a government project having the largest storage reservoir in the world.

Outdoor sports are enjoyed all the year, for the sun shines nearly every day. Winters are mild and summers are pleasant in this high altitude and region of low humidity. No city in America is more ideal. El Paso is a pleasant place in which to live and work, and the city is going to spend $150,000 to tell the world so.

# "LITTLE SCREEN" PLAN TO GIVE "HIGHBROW" PEOPLE BETTER FILMS

LOS ANGELES, April 20.—"Movie highbrows" will soon be on a par with highbrows of the drama if the plans for a "Little Screen" movement, announced today, are completed.

The new movement, which will soon be incorporated as "Little Theater Films," will aim to appeal to the small artistic minority in the same manner that the "Little Theater" movement appeals to drama lovers.

"Big producers scoff at the tastes of the minority," declared Curtis Meinitz, head of the proposed company. "But we believe that this minority is strong enough and gaining enough momentum to support the idea throughout the country."

Mr. Meinitz has been engaged in the motion picture business for some time as a reader of foreign play material for several of the largest film concerns in Hollywood.

The first activities of the new company, it is said, will be to purchase rights to two foreign films not yet shown in this country—one by Ernst Lubitch, the German director, now directing Mary Pickford, and another by Victor Seastrom, noted Swedish director, recently arrived in Hollywood, whose pictures created wide comment on the continent.

The plan is to show such pictures throughout the country in co-operation with drama clubs, women's clubs and perhaps "Little Screen Clubs." Later on several artistic pictures will be produced by American directors.

It is said that the movement is being supported by many of the biggest directors and writers in Hollywood, who are now turning out "quantity production" pictures for the large film manufacturing companies.

# OAKLAND TEAM WINS DRILL COMPETITION

STOCKTON, April 20.—Oakland commandery No. 10 won the competitive drill of the Knights Templar before a crowd of 10,000 spectators here last night. San Francisco commandery No. 41, former holder of the trophy, was second.

Albert E. Boynton, of San Francisco, was elected grand commander at the concluding session of the conclave today.

The river steamer T. C. Walker carried about 700 delegates on an excursion through Delta canyon today. Others were motoring through the vineyards and orchard country.

The closing event will be a grand ball this evening.

# LADY MANAGER OFFERS VIEWS ON BUSINESS

Editor's Note—Mrs. R. E. Borrett, one of Oregon's leading business women, on April 15 assumed her duties as manager of the city of Warrenton, Ore. So far as is known, she is the first woman ever appointed to such a post in the United States. Other women have been mayors, but Mrs. Barrett is the first woman city manager.

By MRS. R. E. BARRETT
City Manager of Warrenton, Ore.

WARRENTON, Ore., April 20.—When the city officials of Warrenton made it public that I had accepted their invitation to be manager of the city of Warrenton, many people assumed that I have some sort of unusual ability, genius, or something of the sort. I don't believe I have. From my experience I have come to the conclusion that there are no supermen or super-women. Individuals alone can accomplish little. It is only in unity that we can achieve results. Unity is the ultimate ambition in the sort of task I am undertaking. We have that here.

One naturally wonders on what we base our hopes of raising our population from some 1500 to 25,000 in the space of five years. It would seem we must have some peculiar advantage. I believe we have. Cities are built where economic advantages in trade are greatest. A good harbor, accessible to a rich surrounding country, insures a large city. Warrenton, situated as it is, on the great harbor at the mouth of the mighty Columbia river, nearest of all United States ports to the Orient, has a big advantage. In building up here, we do not intend tearing down other northwest cities. What helps Astoria, Portland, Tacoma and Seattle, aids us; what we build up, helps them.

Our present monthly payroll amounts to $45,000. Many of the workers live at Astoria or Seaside. We must have homes for them here. Astoria's port facilities are equally available to Warrenton, which is just across Young's Bay, which is spanned by a bridge. In natural advantages we have a great lumber country nearby. quarters of the Columbia river salmon industry are here, a $6,000,000 industry. Dairying is increasing in the land behind us, which is ideal for dairying. Beach resorts are without a superior. The Pacific Northwest has grown eight times as fast as the rest of the United States during the past forty years. We'll get a large part of the growth by judiciously seeking it. Roosevelt said the Pacific era was "just at its dawn." Who can say what the possibilities are? It will be delightful fun to multiply possibilities and keep off limitations.

# FAIL TO GET TRACE OF MISSING EDITOR

(By United Press Leased Wire)

JACKSON, Calif., April 20.—No words as to the whereabouts of Oran A. King, missing Jackson editor and well known figure in state politics, had been received here today. King disappeared April 5.

District Attorney T. G. Negrich said he had studied nine letters turned over to him and alleged to have been written by King, but that he had failed to find anything in them definitely showing King was the author. The letters will be turned over to handwriting experts.

**DRINKER WINS BET**

CHICAGO, April 20.—Walter Brown won his wager that he could drink a pint of whisky in one swallow. He raised the flask to his lips and never stopped until he had drained it. He collected the bet. Several hours later he woke up in the county hospital. His condition, due to moonshine poisoning, is regarded serious.

Phone 237 for good Dairy products.

# COURT IS ASKED TO FIX VALUE OF PINT OF WOMAN'S BLOOD

(Continued From Page 9.)

that followed the transfusion.

It is in these questions that greatest general interest centers:

Can a mixed jury of men and women agree on what a woman's blood is worth?

Would women jurors place a higher value on woman's blood than upon man's?

Can a pint of blood have a standardized price, or will quality affect the market?

Is a pint of blood that saves a life more valuable than one that doesn't?

The trial will open early in May.

# 40 ARE NAMED ON NEW JURY VENIRE

Forty persons of Orange county today were preparing to report in court here Monday at 10 a. m. for jury duty. They will serve instead of the men and women whom Superior Judge R. Y. Williams discharged this week after they had served for three months. The new venire will serve a like period. The new jury list follows:

Robert D. Bacon, J. R. Fowler, Katherine Northcross, Thomas Grythal, Claude G. Crosby, M. C. Holderman, Nellie Terry, W. H. Bentley, H. Plumb, Albert A. Lee, Nellie P. Tedford, Arthur L. Havens, Katie Asa, E. F. Shade, Luella A. Parker, W. Urich, C. A. Lambert, T. A. Robinson, A. M. Smith, Charles Derrigo, George O. Trapp, W. S. Rose, Jacob N. Gunnett, W. H. Smith, Elthea Embody, Luis Wass, Delia A. Prince, Coode Adams, Hattie A. Allen, George R. Reyburn, F. P. Jayne, Allen M. Smith, Clinton Imes, I. B. Stewart, Harry W. Foote, A. G. Diel, Clara M. Martin, John R. Regan, O. P. Bunyard and Ida King.

# CO-EDS VOTE DOWN SILENCE TRADITION

STANFORD UNIVERSITY, April 20.—Heartaches and sighful yearnings among the co-eds of Roble hall will be missing after next Friday. In years past it has been a tradition on the campus that the co-eds of Roble Hall must not speak to any member of a sorority between April 20 and May 15. Between those dates heretofore the co-eds of Roble Hall have been compelled to stalk the campus in palpitating silence, waiting for one sorority or another to "rush them." Failure to be "rushed" very naturally caused many a feminine heart to ache. The suspense was awful. But the sorority members, remembering their wan days of suspense, decided to allow the co-eds of Roble Hall to old tradition be followed or condecide for themselves whether the demned. How glad the co-eds were to escape the month of "silence" and suffering was made plain when the girls of Roble Hall by a vote of 94 to 19 decided to abolish the month of heartaches. Just why the nineteen of the co-eds voted against the thirty-day heartache is something for psychologists to determine.

# MARATHON DANCING ENDS IN CLEVELAND

(By United Press Leased Wire)

CLEVELAND, O., April 20.—Miss June Curry's record of 90 hours and ten minutes of continuous dancing will be final as far as contests in Cleveland are concerned.

Miss Curry was the last dancer who started before orders were issued by authorities here that no more marathons would be permitted.

When the dancing girl stopped at 9:10 p. m. last night, she had been going longer than any other claimant to the championship.

BRADLEY'S
100% PURE PAINT

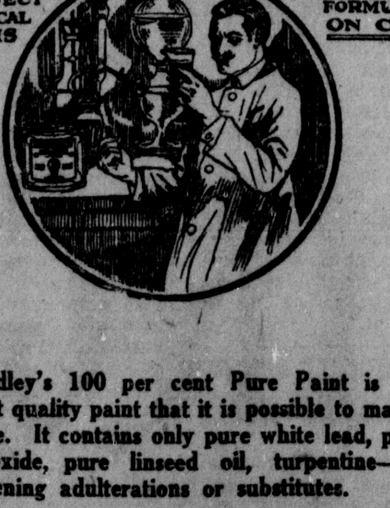


Bradley's 100 per cent Pure Paint is the highest quality paint that it is possible to manufacture. It contains only pure white lead, pure zinc oxide, pure linseed oil, turpentine—no cheapening adulterations or substitutes.

SOLD SUBJECT TO CHEMICAL ANALYSIS.

D. A. DALE HARDWARE
424 W. 4th St. Santa Ana, Calif.

BRADLEY-WISE PAINT CO.
MAKERS OF 100% PURE PAINT
LOS ANGELES, CAL.

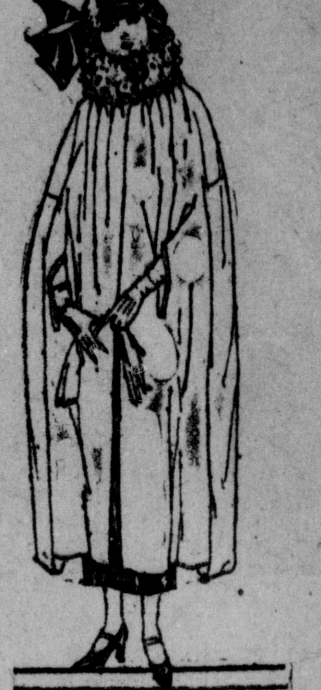

Specials

—TOMORROW
—MONDAY
—TUESDAY

We are offering remarkable values for the next three days in modish Dresses, Capes, and Coats, and Suits. These garments present a dazzling array of lovely designs, brilliant colorings, and a thousand enchanting details. Each garment is authentically individual and distinctive—so much so, that our prices should produce heavy buying.

DRESSES
$12.50 $17.50 $19.50 $22.50

COATS and CAPES
FULL SILK-LINED
$15 $22.50 $27.50 $32.50

SUITS
$19.50 $22.50 $25.00 $29.50

APPLEBAUM'S
*Specialty Shoppe*
*The Princess Theater is Near Our Shoppe*
302 N. MAIN ST. COR. 3rd and MAIN

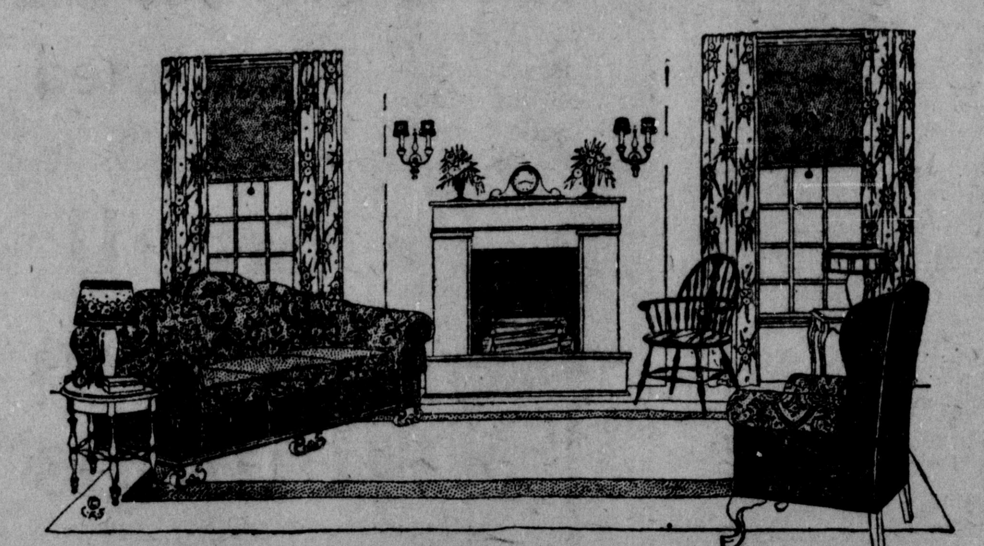

Quality Beneath the Surface

THE success of Chandler's as headquarters for "Quality Furniture at Lowest Possible Prices" lies as much in the furniture we reject as in the furniture we exhibit.

Everlasting watchfulness against mere "surface quality" is an important fundamental of our business. You may be sure, therefore, that whatever you buy here will be of honest construction, in good taste and as low priced as you yourself can afford to have it.

Ira Chandler & Son
*Quality Furniture* *Main at Third St.*

# HOSPITAL PLAN AT BEACH IS FAVORED

HUNTINGTON BEACH, April 19.—A municipal hospital for Huntington Beach, to be built by the city and operated by the city in conjunction with the large oil companies, seemed to be a possibility here today.

At the meeting yesterday of the Huntington Beach Lions club the organization went on record favoring the erection by the city of a hospital and if the board will not go ahead with the work to circulate petitions and call for an election upon a bond issue for the building.

There would be twenty rooms in a $50,000 building.

The question of whether oil workers outside of the city limits would be allowed to enter the hospital as residents of Huntington Beach was brought up by Mayor Richard Drew. F. R. Bowen, chairman of the civic committee, pointed out that the companies might be willing to pay any part of the operating expenses in return for the medical attention rendered employes and the idea was favorably received.

Ed Manning was fined $1 for becoming a grandfather and later when a collection of over $14 was taken up the new grandfather matched it and placed the sum to the credit of the youngster in the new bank here.

L. C. Preston, who has lived near Huntington Beach since 1904, coming here from an Oregon wheat ranch, died yesterday and his funeral will be held tomorrow, April 10, at the Baptist church here at 2 o'clock with Rev. Luther Arthur in charge. Interment will be in the Huntington Beach cemetery. Mr. Preston leaves a widow, five sons and one daughter. He was born in Illinois.

The funeral was held here this week for Mrs. Sadie Jordon, wife of E. Jordon. Mrs. Jordon died in a Los Angeles hospital and was buried in a local cemetery. Floyd Vernon Barker, two-year-old son of Mr. and Mrs. William L. Barker, died here and was buried in Arroyo Grande cemetery.

# COOKING TROUBLES OF BRIDES ENDED

(Contributed)

The professional joke-makers still hold to the belief that every woman has a hard time learning how to cook. But for the rest of us that bubble was pricked long ago. We still smile sympathetically at the recollection of the little bride of a generation ago whose progress along the culinary path was marked by scorched pies, burned fingers and tears, but we accept a dinner invitation from the modern novice cook, without hesitation.

This state of affairs is not due to any change in women themselves, but to a change in conditions. Twenty years ago a girl went to housekeeping with a notebook full of rules for making Aunt Hetty's delicious dishes, anad a huge coal range.

The modern bride advises us to send our sympathy where it is needed, not to waste it on her. To begin with, she has made considerable of a success of everything she has undertaken, from playing golf to being private secretary, and she has no idea of failing at this new job of housekeeping. For a cookbook she selects the tested recipes of a food authority, which tell her, clearly and concisely, every step in food preparation, and as a final precaution, she selects a substantial, well-built gas range as her most dependable helper in learning how to cook.

### INDIAN PASSION WEEK

TUCSON, Ariz., April 20.—Passion week was celebrated by the Yaqui Indians after their own peculiar fashion. For years these aborigines have depicted Christ's crucifixion and resurrection in the light of their own religious customs. This "Passion Play" is given in their largest village, which is located just out of Tucson.

### RETURN LOST DOGS

PARIS, April 20.—"I've lost my doggie" but the Society for the Prevention of Cruelty to Animals will send him back to me because he is wearing a little bronze tag attached to his collar.

Every dog wearing this tag of the society will henceforth be taken from the pound and sent to the headquarters of the society, where it can be claimed by its owner.

### ANNOUNCEMENT

Dr. Albert Abrams, electronic methods. Diagnosis and treatment parlors, SSmith Building, Sixth and Main streets, Santa Ana, Cal. Call, or phone 1292-W for appointment or literature.

I. W. BOULDIN, M. D.

Tennis balls, 35-50c. Hawley's.

# Doctors Warn Against Dangerous Drugs to Break Up a Cold

Thousands of people are taking dangerous drugs in the form of cold remedies and doing themselves a great and permanent injury. They are especially harmful for those with a weak heart, and children.

Why take chances when you can get Hyland's 14, a mild, safe remedy that will break up the most obstinate cold in a few days and a mild case in a few hours?

Hyland's 14 contains no quinine, no aspirin, no acetanilid or any harmful drug—it is the safe and sure way. All druggists sell it. C. S. Kelley Drug Store, cor. 4th

*All Garments Made in Our Own Shops*

AWAKEN MEN OF SANTA ANA!

# BROWNING-BAKER CO.

*Celebrated Tailors of Faultless Made-To-Order Clothes Open Their New Branch Store at 419½ West Fourth St.*

## TOMORROW SATURDAY, APRIL 21st

## Offering Their First 200 Tailored-to-Your-Individual-Measure SUITS

**Their Regular $60 Guaranteed Value**

—In your own choice of the finest array of domestic and imported woolens ever exhibited in Santa Ana. Bolt after bolt of choicest fabrics in the newest texture and patterns await your selection with absolute perfect workmanship guaranteed to be embodied in every stitch of your garment. All linings guaranteed for 2 years.

**$33.00 FOR 8 DAYS ONLY**

*Positively Only One Suit To A Customer*

**All Cutting and Designing**

Done under the personal supervision of T. Henri Cascio, Browning-Baker's foremost fashion designer, who has achieved a notable reputation in the Tailoring world.

We want every man in this city to realize that we are actually doing what we claim—giving you one of our regularly $60 tailored-to-order suits at our opening price of $33.00. This applies for 8 days and no more than one suit to a customer. We are doing it to get started with a big rush of business and anyone who will take the time and trouble to do a little investigating will speedily convince himself that this is one of the greatest tailoring values ever offered in Santa Ana for high class distinctive tailored clothes.

*This Introductory Offer Applies to only the first 200 Suits Sold. Store Opens Tomorrow at 9 a. m. and Closes at 9 p.m.*

# BROWNING-BAKER CO.

## Celebrated Tailors

**419½ West Fourth Street** **Frank A. Horgan, Local Mgr.**

# Men's Oxfords for Spring

Our showing of Low Shoes is larger than ever. Oxfords are the correct thing in footwear this season. We have all the new models, designs and leathers. Comfort is a predominating feature in the shapes this year, yet there is a swagger and a stylish character in every pair. In our selection of grades and qualities you can depend upon satisfaction. Our prices are fair.

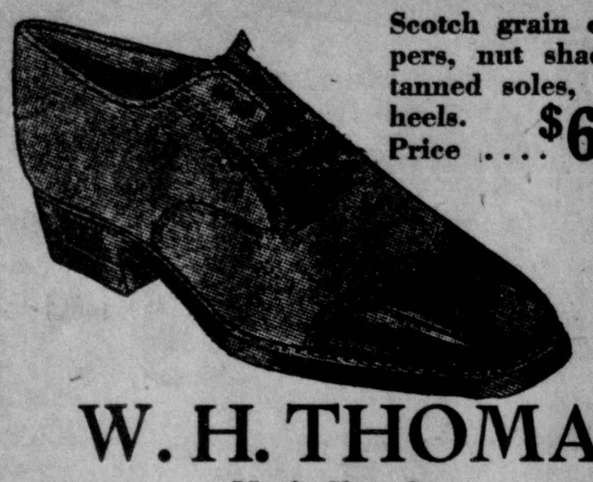

Scotch grain calf uppers, nut shade, oak tanned soles, rubber heels. Price .... $6.00

W. H. THOMAS
Men's Shoe Store
Just East of Broadway 219 W. 4th St.


# 90 YEARS OLD, HE GETS PRISON TERM

WALLA WALLA, Wash., April 19.—Thomas Robertson, 90, serving a sentence of from six months to five years in the penitentiary here for threatening the life of his 76-year-old son-in-law, is believed to be the oldest man ever incarcerated in a state prison.

Robertson was sentenced from San Juan county, in the northeast corner of the state. The long trip to Walla Walla was so hard that he was confined for some time in the prison hospital for medical attention.


All bread 10c per loaf at Hill's Bakery, California Market.

Safe Milk
For Infants, Invalids & Children

The Original Food-Drink for All Ages. Quick Lunch at Home, Office & Fountains. Rich Milk, Malted Grain Extract in Powder & Tablet forms. Nourishing—No cooking.
Avoid Imitations and Substitutes


## TALBERT

TALBERT, April 20.—Seven and five hundredth inches of rain to date is shown by the Parsons rain gauge, .14 inches having been added by the fall Tuesday night. The total for the season is but practically half of the total last year, but the fall this half of April is greater than the total for the entire month last year, 1.75 inches is the present record with but .33 for last April's report.

Mr. and Mrs. Charles Ward motored to Orange county park after church Sunday and spent the afternoon there. Mr. and Mrs. Bernard Stoffle and son of Anaheim, visited Sunday with the Robert Gislers.

Pupils of the Fountain Valley school are very enthusiastic over the proposed county track meet, which is scheduled for the grammar schools at Huntington Beach next Saturday. Ten or twelve local pupils will participate in the event.

Relatives of the Robert Wardlow family of Corona have received word that Muriel Wardlow, who had been satisfactorily convalescing from a severe attack of diabetis, following a series of extended treatments at a Santa Barbara sanitarium, has relapsed and Mrs. Wardlow has taken her back to the sanitarium. A new treatment lately discovered and in which great confidence is placed will be tried on her.

Rev. and Mrs. R. O. Steelhead of Orange, who are conducting meetings at the Japanese hall, are making their home with Mr. and Mrs. D. C. Gilbert during their stay here. The meetings were held on last Sunday afternoon as well as evening and the house is well filled at each evening's service. Services will continue at least a week longer.

Mr. and Mrs. George Bushard and sons, Jack and Jimmie, were Sunday dinner guests at the home of Mr. Bushard's brother, W. W. Bushard.

Louis Wells spent Saturday night as a guest at the home of his sister, Mrs. D. C. Gilbert.

Miss Vanona Worthy was an over-night guest Thursday night of Miss Alpha Gilbert.

Lavaughn Wells and Lola Gilbert spent the week-end in Huntington Beach with the former's father and the latter's grandfather, L. T. Wells.

The Misses May Worthy and Elva Titus were dinner guests Sunday of Miss Alpha Gilbert and in the afternoon the young people were joined by Laurence Doyle and Lloyd Dalton.

# GARBAGE MEN GET RICH; SELL BOTTLES TO LIQUOR MAKERS

CHICAGO, April 19.—Do you pity the poor garbage man? Save your tears. Prohibition has made his a lucrative "profession."

A newspaper correspondent with a nose for "ashcan economics" has unearthed a new and unique industry involving moonshiners, bootleggers and garbage rustlers.

No, your guess is wrong. They may make moonshine from garbage, but this is not the remunerative angle of the industry as plied by enterprising Chicago rustlers.

Their "graft" is the sale of fancy labeled "empties," gathered from the homes of the rich. These labels are worth considerable to the bootlegger as a price-getter for his illicit product.


AFTER escaping the dangers of the World war, Jno. H. Adam's health was almost wrecked by rheumatism and stomach trouble. He says Tanlac fully restored him after everything else had failed.

"Rheumatism had me where I had to lay off from work for days at a time, and stomach trouble made my life miserable for two years. But Tanlac put me back on my feet feeling fine and I am more than glad to pass the good word on," is the clear-cut statement of John H. Adams, well known ex-service man of 247 E. Broadway, Portland, Ore.

"I used to suffer from indigestion for hours after every meal and got so I almost dreaded to eat.

"The rheumatism hit me in the arms and legs like shrapnel and I was so racked with pain I was hardly fit for any sort of work. I fell off in weight from one seventy-five to around one thirty and kept getting worse until I thought the medicine was not made that would set me right.

"But since taking Tanlac, I've got back my old army appetite, digest every bite perfectly, and haven't a trace of the rheumatism left. I'm gaining weight right along. I certainly advise anyone to take Tanlac if they're in the fix I was in."

Tanlac is for sale by all good druggists. Take no substitute. Over 37 million bottles sold.—Adv.


# Theaters

A scene from "Lost and Found," film which will be shown at the Yost theater tonight.

**TONIGHT'S ATTRACTIONS**

TEMPLE—"The Bachelor Daddy," with Thomas Meighan.

YOST—Vaudeville and "Lost and Found," with House Peters.

WEST END — "Mr. Billings Spends His Dime," with Walter Hiers.

PRINCESS — "Captain Fly-By-Night," with Johnnie Walker.

**"STRUTTIN' ALONG" BEST SHOW OF SEASON**

Unique in organization, carrying more than thirty capable and talented entertainers filled with a score of catchy melodies, "Struttin' Along," the musical comedy played by an all-colored cast, last night scored a distinct success before a packed house at the Yost theater here.

"Struttin' Along", was made for amusement purposes only and it made no effort to tax the brain with its subtleties or any heavily woven plot. But there was much music, dancing and out-of-the-ordinary characterizations. There were clever teams of comedians, the chorus was unusually sprightly and its members made a real effort for harmony.

Mamie Smith, New York celebrity, led the list of headliners which included such well-known performers as Frisco Nick, John Rucher, Sid Perrin and Carolyne Snowden.

Miss Smith's jazz-hounds proved popular with the audience. Zoe Ramee, an exceptionally talented toe dancer, was the best artist in this work seen here for years. Half a dozen other lesser lights caused many laughs during the evening.

With due respect to Harry Fox and the other artists who have been seen in Santa Ana during the past year, the consensus of opinion after the performance was that "Struttin' Along" was the most-entertaining show that has come here.

* * *

**USE MANY BIG SETS FOR WALTER HIERS COMEDY**

Among the many big sets made at the Paramount West Coast studio in many months, those used in staging "Mr. Billings Spends His Dime," starring Walter Hiers, and which is now showing at the West End, stood out above all the others. Not only in size but in unusual appearance did they tower over all others.

Representing a street in a Latin-American country, one set was picturesque with its odd buildings, squalid and of novel architecture. In addition, the characters roaming the street added to its unique appearance. A partial list of the minor actors called for the set included: Latin-American types, two mounted guards, coachman in livery, footman in livery, four soldiers, two women water carriers, one peon, one ox-cart driver, one burro cart driver, one wood bearer, one trunk bearer, one blind man, three men tourists, two women tourists, three men booth-peddlers, two women booth-peddlers.

Added to this were many horses, oxen, pigs, cows, mules, burros, goats, sheep, cats, dogs and other domestic animals.

* * *

**"CAPTAIN FLY-BY-NIGHT" ON PRINCESS SCREEN**

A dashing, swagger swashbuckler, as romantic as Romeo himself, who keeps the bewitching senoritas of olden California athrill with his feats of daring in "Captain Fly-By-Night," the current attraction at the Princess theater, is a role that fits Johnnie Walker as snugly as a rubber skull cap fits the head of a bather.

Walker makes an ideal hero of this stirring, romantic drama from the facile pen of Johnston McCulley, in whose "Mark of Zorro" Douglas Fairbanks achieved one of his greatest comedic triumphs several months ago.

The fires of red-blooded romance burn bright in "Captain Fly-By-Night." It is rich in the glow of human passions. It tingles with the surge of swift action. It sparkles with touches of delicious comedy.

**PARIS PLAY QUITS.**

PARIS, April 19.—A few hours after the government announced that it would stop all "improper" plays, "Edith de Nantes" was taken off the boards. A long run had been expected. The management denied that the play had been stopped.

India has a small fish, the gourami, which gives an audible croak when on the surface of the water.


SPERRY SUREGROW
PS- PULLET SCRATCH


**"THE BACHELOR DADDY" AT TEMPLE TONIGHT**

Getting a parrot to act for the movies is no easy task, especially if the green bird happens to have cold feet, according to Alfred Green, who directed Thomas Meighan in his picture, "The Bachelor Daddy," which comes to the Temple theater tonight.

The scene was supposed to be aboard a Pullman car. One of the characters plays a saxophone at night in his berth and an old woman with a parrot remarks that the bird is being kept awake by the noise. Then a close up is shown of the parrot dancing to the music, swaying back and forth and lifting its feet clumsily to the melody.

They worked hard to get the bird to dance. It was in the morning and the set was none too warm despite the heaters.

Meantime, Arthur Freed, composer of 'Hindustan,' played lustily on the piano, the most enticing and sinuous oriental melodies. But the bird refused to dance. Finally after much coaxing, the parrot said something that sounded like: "My feet are cold."

A heater was brought closer and presently Polly was literally 'dancing her head off!'

* * *

**ROMANCE OF SOUTH SEAS AT YOST TONIGHT**

A most picturesque and colorful picture is Goldwyn's romance of the South Seas, "Lost and Found," which will be shown at the Yost theater tonight and tomorrow.

Goldwyn sent R. A. Walsh, the director, and the entire cast to Tahiti to make the production amid the island surroundings in which the action takes place. Very few scenes were taken at the company's studios.

The cast is admirable—wisely selected and admirably directed. House Peters as Captain Blackbird, master of the slave ship, "Hope," of the story, has never done better.

Rosemary Theby, as the wife who deserted him with their eldest child for the island governor, causing him to swear vengeance on all her sex and take to the seas, has the sort of role in which she excels.

Pauline Starke, as their eldest daughter, Lorna, could not be bettered in the part. Antonio Morena is the wholesome, rugged American hero to the life. George Siegmann as the governor sustains his reputation for strongly indivualized characterizations. Mary Jane Irving is the younger daughter, William V. Mong, a beachcomber, Carl Harbaugh, a native medicine man and David Wing, a Chinaman.


**A Good Thing—DON'T MISS IT.**

Send your name and address plainly written together with 5 cents (and this slip) to Chamberlain Medicine Co., Des Moines, Iowa, and receive in return a trial package containing Chamberlain's Cough Remedy for coughs, colds, croup, bronchial, "flu" and whooping coughs, and tickling throat; Chamberlain's Stomach and Liver Tablets for stomach troubles, indigestion, gassy pains that crowd the heart, billiousness and constipation; Chamberlain's Salve, needed in every family for burns, scalds, wounds, piles, and skin affections; these valued family medicines for only 5 cents. Don't miss it.—Adv.



TEMPLE THEATRE

SHOWS 7:00 AND 9:00 NOW PLAYING

RETURN ENGAGEMENT OF
a Paramount Picture
Thomas Meighan
IN
'The Bachelor Daddy'

Five cute kiddies orphaned by a bandit's bullet—and when a big, handsome bachelor attempted to father the brood, they led him a merry chase straight to a great love and happiness. Leatrice Joy in the cast.

SHOWS 7:00 and 9:00—MATINEE SAT. and SUN.



PRINCESS TONIGHT

JOHNNIE WALKER
—IN—
"CAPTAIN FLY-BY-NIGHT"

Electrifying, soul-tingling, adventure—Heart warming Scenes of Romance

JOHNNY JONES IN "FOR RENT—HAUNTED"
Two Reels of Wholesome Comedy Drama
PEARL WHITE IN "PLUNDER"

SATURDAY
WM. S. HART
IN "THE WHISTLE"
A Story of Every-day People Who Work in Factories
"FRESH FROM THE FARM"
A Bobby Vernon Comedy
and Starland Review



The WEST END. TONIGHT AND TOMORROW

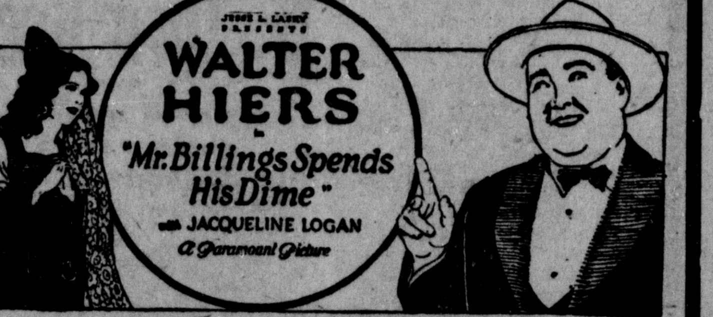


Jovial, likable, Walter Hiers taming a revolution, fighting a real bull barehanded, winning a lovely senorita—you can imagine the laughs and thrills!

A fast and flashy comedy-romance made purely to entertain.

— Also —
"BABIES WELCOME"
— And —
"VIA RADIO"
Showing exactly What Radio is.



YOST
ORANGE COUNTY'S FINEST THEATRE

NOW PLAYING
Regular Prices
25c, 35c, Plus Tax
Children 10c

FRIDAY—SATURDAY—SHOWS 7:00-9:00

The love drama of a South Sea maiden!

LOST AND FOUND
on a South Sea Island
with House Peters
Pauline Starke
Antonio Moreno
Photographed in the South Seas.
A Goldwyn Picture

Comedy, Sunshine, "THE MUMMY"
VAUDEVILLE - BROMELY & LEIVELLE CO.
BIG TIME ACT



Spring Clothing of Authentic Style—
PRICES WITHIN THE REACH OF ALL—
CREDIT TERMS CONVENIENT and ECONOMICAL!

ROGERS

—gives you IMMEDIATE POSSESSION of the clothes you've "always wanted." Come in and get acquainted with this better and easier clothes-buying system. Full assortment of GOOD CLOTHES.

SPORT SUITS FOR MEN

—This is the season for Sports Suits and we feature snappy, new models in serviceable tweeds and whipcords as well as Bedfords in the Spring shades at

$21.50 $27.50 $33.50

—CONSERVATIVE MODELS—for the more mature man. French and English worsteds in all sizes up to 46, at prices ranging from
$21.50, $27.50, $33.50

—JUST OUT OF THE HIGH RENT DISTRICT! That's why you get bigger and better values at

ROGERS
"A Good Place to Buy"
Clothing & Furnishings
404 W. 4th St. near Birch



# Firestone

will not increase prices until May 1st

*Firestone Prices on Fabric and Cord Passenger Car Tires and Tubes, also Solid and Pneumatic Truck Tires Will Advance May 1st*

The postponement of this price revision is possible only because of our realization of the price danger in the British Crude Rubber Restriction Act which became effective November 1, 1922. We were fortunate in our rubber purchases before the Restriction Act increased the price of crude rubber 150%.

We have always endeavored to champion the cause of better made tires delivered at lowest cost to the tire user by economic manufacturing and distribution. And we are glad of the opportunity to give the car-owner the additional saving at this time.

Firestone Cords embody certain special processes which result in their producing mileage records, heretofore unheard-of in the industry. Among the more important of these superior methods are blending, tempering, air-bag cure and double gum-dipping.

Firestone Dealers are co-operating with us in our movement to supply your needs at present prices as long as their stock lasts and we have advised our dealers that we will supply them with additional tires this month only so far as our output will permit.

See the nearest Firestone Dealer. Purchase a set of these Gum-Dipped Cords. Prove for yourself their remarkable mileage advantages and easy riding qualities.

Firestone Tire & Rubber Co., Akron, Ohio
WARD SUTTON,
415 West 4th St.
ROY J. LYON,
108 East 1st St.

Most Miles per Dollar



Register Want Ads Bring Quick Results

## Getting More Wear from Better Shoes!

## $1.75 to $4.50

LITTLE ones that romp and play all day long will soon wear out the cheaper shoe. Our shoes are the higher grade shoes—the result of perfect workmanship—proper tanning processes—and lasts that fit—all go to give better wear.

Here you will find heavy shoes for rough wear, light sandals for warmer weather and dressy shoes for occasions.

109 East 4th

"You Know Sam"

**Barker's SHOES**

FOR MEN — WOMEN — CHILDREN

*Formerly Turner Shoe Co.*

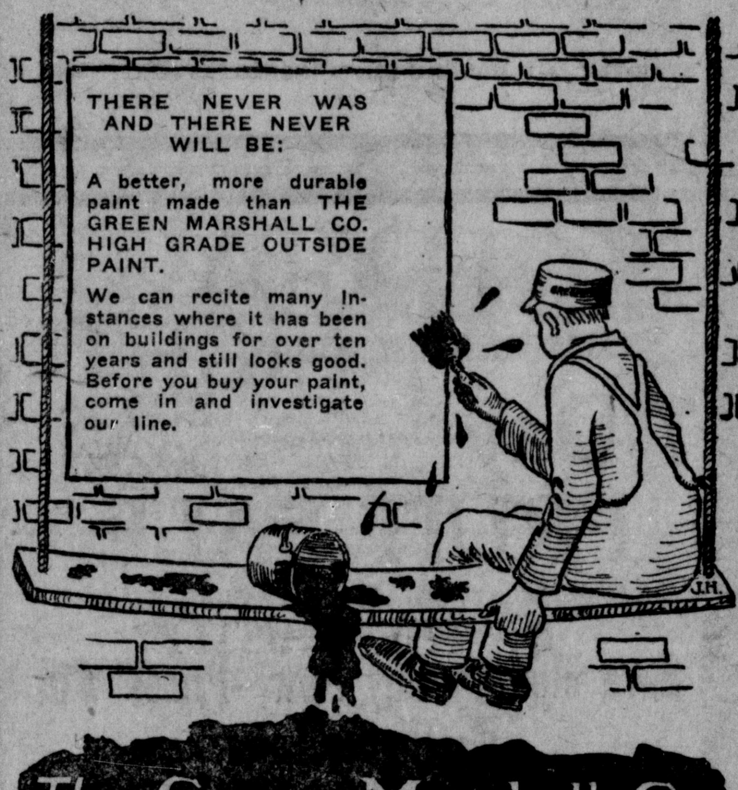


**The Green-Marshall Co.**
222 West 4th St.

TELEPHONE 1111 — SNAPPY SERVICE

**Every Day in Every Way We Aim to Serve You Better and Better**

AT— **SAM STEIN'S STATIONERY STORE** —*of Course.*

307 West 4th St. — Santa Ana

**KODAK FINISHING**

*"Of Course We Do It Better"*

Service extends all over Orange County—Ask for it in Your Town

BETTER QUALITY —— PROMPT SERVICE

In Santa Ana

WINGOODS DRUG STORE — SANTA ANA DRUG STORE
PARSON'S DRUG STORE — BLAUER'S CAMP STORE

**And SAM STEIN'S Of Course**

Stein Photo Shop—Phone 1744—(MR.) IVIE STEIN

**GROZ-IT BRAND**

PULVERIZED SHEEP MANURE

If you have a farm, a garden, a lawn, a vegetable patch, or if you are a gardener, a florist or a nurseryman—you will surely be interested in "Groz-it Brand" Sheep Manure.

It is highly concentrated, pulverized natural sheep manure, packed in sacks, light, dry, odorless, free from seeds and foreign matter, with a plant food value many times that of ordinary manure.

**R. B. NEWCOM**

Sycamore at 5th — "Seeds that Grow"

**NOTICE**

**Knox & Stout**

Office now at 315 N. Main.

Parties owing on car contracts or accounts, please call here and make payments.

SHOE SERVICE
.....Best Leather Half Soles.....
Men's-Light $1.25; Medium $1.50; Heavy $1.75
Women's-Light $1.25; Medium $1.
DEED'S SHOE REPAIR SHOP
114 No. Main St.

**SORE THROAT**
Gargle with warm salt water —then apply over throat—
**VICKS VAPORUB**
Over 17 Million Jars Used Yearly

# BELGIAN CITY HISTORY IS OUTLINED

WASHINGTON, April •.—The Belgian port of Antwerp, from which, it has been announced the last of America's "doughboys" have sailed homeward, thus became the last town of the many from Bordeaux to St. Mihiel and Cantigny to Coblenz, in which the American Expeditionary Forces have played a part. The city is the subject of the following bulletin from the Washington, D. C., headquarters of the National Geographic Society:

"Antwerp might be taken as a classic example of how physical, economic, governmental and relegious development—and plain luck—affect the growth and prosperity of cities," says the bulletin. "Its history is a sort of epic of the poor but honest little village that worked hard, attracted a fairy godmother, grew up into riches and power, and was thrown into rags by an ogre and then 'came back' all over again.

**Storm Made It Seaport.**

"An inconsequential inland village on a sluggish creek, until before the twelfth century, Antwerp suddenly was given by a sea storm a broad estuary with a deep tide. A ridge of sand dunes, washed away, turned a long, tortuous channel into a short straight one. Through the years engineers constructed embankments, bettering the channels. But still the small town remained relatively unimportant, because of the competition of Bruges. Then Bruges' channel silted up, and Antwerp, twice the beneficiary of luck, came into its own.

"In 1503, the first foreign factory was founded by the Portuguese. Others followed, and in a little over fifty years, the town had a population of more than 100,000, and was one of the most prosperous commercial centers in the world, with a hundred vessels borne in on every tide. It soon snatched the mantle of old Venice as the world's banking center, while its daily quota of ships reached 500.

"Europe, north of the Mediterranean countries, had never before possessed a city so prosperous and splendid as Antwerp. In the city, merchant princes made their millions of florins; thousands of handsome dwellings were built; churches and public buildings were erected; and some of the world's most notable works of art were wrought. The cathedral, with a great tower rising over 400 feet, is an example of the best of Gothic architecture.

**Lost Control of River.**

"One significant feature of Antwerp's rapid development in the sixteenth century, was the fact that commercial liberalism, individualism and capitalism were somewhat more emphasized than in cities that had grown up before. The guild system was dying. Old Antwerp can be looked upon therefore, as a kinsman to the commerce-built cities of our own day and our own economic system. Foreign merchants, because of liberal laws and customs, found little interference with their comings and goings and their various enterprises.

"Commercial liberalism led to religious liberalism. Then came the Spanish conquest and Antwerp's power was soon shorn. Religious strife led to the separation of Holland from Belgium. The former retained control of the mouth of the Scheldt. Antwerp's channel, and kept the once powerful city from free access to the sea for two centuries. During this period of political and economic reverses, Antwerp went into eclipse, while Amsterdam grew at its expense.

**Bought Way to Freedom.**

"Antwerp took its first step toward recovery when Napoleon, gaining possession of it, planned to build it up and make it a pistol directed at the heart of England.' He accomplished little, but Antwerp advanced slowly under the Dutch after Waterloo. In 1830, came the revolution which created Belgium and again Antwerp's situation improved. But the Dutch still controlled the mouth of the Scheldt and charged a toll on ships to Antwerp, which operated like a 'differential' in favor of their own ports. This economic barrier alone, the Belgians felt, was holding Antwerp back from reaching its old estate. Finally, in a transaction that deserves to rank with the purchase of the right-of-way for the Suez Canal on our own Panama Canal, the Belgians, in 1863, bought free right-of-way through the Scheldt for 36,000,000 francs. From that time, Antwerp forged ahead until just before the World War it was the greatest port of continental Europe, except only Hamburg. Since the armistice, it has probably reached first place on the continent, while surpassed in the world only by New York, London and Liverpool.

## TAFT IS WINNING IN FIGHT AGAINST FAT

WASHINGTON, April 11.—Because Chief Justice William Howard Taft nearly always walks the couple of miles between his home and the capitol, some of the attaches around the United States supreme court thought his chief hobby was hiking. Closer inquiry, however, revealed that Mr. Taft doesn't consider walking a hobby, but a necessity. By walking to the court, he's simply carrying his fight against superfluous poundage to the supreme court. He's winning. Since he took his post on the court a year [illegible] he has reduced, his friends say, from 240 to 216 pounds.

**NEW RUSSIAN STEEL**

MOSCOW, April 20.—Successful experiments have been carried out in Ekaterinoslav in the production of steel in Martens furnaces with the use of naphtha gas but without compressed air.

## PULLMAN PASSENGER LOSES TROUSERS TO MAN STEALING RIDE

OMAHA, Neb., April 11.—When the transcontinental passenger train pulled into Omaha a Chicago passenger aboard a Pullman car bound for Omaha and whose berth was at the extreme end of the car, discovered that his only trousers, which he had placed at his feet in the berth, had been stolen. Panic seized the passenger.

His predicament was enhanced, he declared, by the fact that a reception committee awaited him at the depot.

Fellow travelers were questioned separately and collectively by frantic conductors and porters, but to no avail. A thorough search of the train was then begun, and in the next car the conductor found a dusky stowaway in a linen closet, who was wearing the passenger's garment.

# SAYS BATS DON'T RELISH MOSQUITO

TAMPA, FLa., April 11.—Bats to combat the expected mosquito epidemic in Tampa this year.

"Rats!" says Dr. J. R. Harris, city health officer.

His terse comment was called forth by newspaper announcement that a big real estate development would import a large number of the bird-animals for that purpose.

"The facts about bats," said Dr. Harris, in a brief interview, "are that they will eat mosquitoes when there is nothing else at hand. But mosquitoes are too small fry for them. They want the larger bugs and insects, and as long as the latter are present the bats will not bother the mosquitos. This has been proven by extensive experiments by the United States government."

# YALE SENIOR ONLY MAY PILOT HIS CAR

NEW HAVEN, Con., April 11.—Seniors at Yale, who now have exclusive rights to spin tops and play marbles on the campus and to go bare headed about the town have the added privilege of operating automobiles while in college, according to faculty orders, and woebetide the other underclassmen who dare attempt a similar stunt. Deducting that it was freshman or sophomore or even junior who was most likely to figure in some wild escapades involving a race against justice in the person of a pursuing motorcycle cop, the faculty issued orders 'ere the spring term began forbidding any but seniors to "roll their own" giddy little racer or sporty roadster within the college jurisdiction. A problem that has been bothering Yale these many years is believed solved, for the underclassmen are expected to respect every right of a senior and to leave autos as severely alone as they now refrain from going bare-headed or using roller skates. And, anyway, seniors will see to it that the new rule is enforced.

# INDIAN OPERA IS EASTERN SUCCESS

NEW YORK, April 9.—An American opera based on Indian traditions, folk lore and music, which has won the approval of President Harding, was given a hearing at the Metropolitan opera house. The opera, called "Winona," is the joint production of Percy Williams of Minneapolis, who wrote lyrics, and Albert Bimboni, a New York Italian, who wrote the music.

The opera has been in preparation for 18 years, the composers delving into Sioux and Chippewayan folk lore and music at the Smithsonian institute.

A number of Indian legends have been embodied in the opera. The principal story, however, concerns the legend of Maiden rock, which stands on the shore of Lake Pepin, a broadening of the Mississippi river in Wisconsin. According to the Indian tradition a daughter of a chief leaped to her death from Maiden rock rather than make a political marriage her father had arranged.

**THROWS CHEMICALS.**

HARLAN, Iowa, April 9—Mayo W. Padden, president of the Omaha lodge of Motion Picture Machine operators, found guilty last week of conspiracy in connection with the alleged throwing of obnoxious chemicals in the lobby of a Council Bluffs theater during a strike of movie operators last summer, was sentenced to a term of three years in the state prison at Fort Madison.

## RESTORES COLOR TO GRAY HAIR

Prof. John H. Austin, eminent hair and scalp specialist of Chicago, has discovered a preparation to restore the natural color, life and luster to gray and faded hair just as nature intended. This remarkable discovery is not a dye. It is just a clear, odorless, greaseless liquid without any injurious chemicals such as lead or sulphur. It will not wash or rub off. It is pleasing and simple to apply and cannot be detected like ordinary hair tints and dyes. This preparation is known as Co-Lo Hair Restorer and may be had for every natural shade of hair. A6 for black and all dark shades of brown; A7 for jet black; A8 for all medium brown shades; and A9 for all light brown, drab and auburn shades. Co-Lo is obtainable at druggists everywhere.—Adv.

# START DRIVE TO AMERICANIZE ALIENS

WASHINGTON, March 16.—Hon. James J. Davis, secretary of labor, has announced plans for a country-wide Americanization drive, to the end that the half of the foreign population which is not American, be educated to desire and be fit for citizenship.

"We are confronted with a serious problem in our alien population," said Mr. Davis.

"We have 14,000,000 foreigners in America, 7,000,000 of whom live among us without assuming the duties of American citizenship. We propose to enroll these aliens, to take an annual census of them, in order to provide for them the opportupnity to learn what America means and what the privileges and duties of American citizenship are.

"We propose to Americanize the alien before he alienizes America. We propose to make him a citizen if he proves worthy of citizenship, and to send him whence he same if he proved unworthy.

"A blatant and cynical immorality is raising its head among us, and it must be conquered. We must drive home to all America that the honor of the individual is the honor of the family, and the honor of the family is the honor of the state. We must sanctify our family life, for no nation can long endure which is based on a foundation of broken families.

"From all the world there arises a miasma of foul political economic, and social doctrine which breeds a fever of revolt against all law and order, a plague of hate and destruction.

"In this new conflict America must hold fast to those eternal principles of right and justice laid down in our fundamental laws. American citizenship must have behind it honest patriotism, love of liberty and respect for law. We must stand firm on the principles enunciated in the birth of the Republic.

"We must pledge ourselves that representative government shall endure."

Plans for the organization of naturalized immigrant Americans for patriotic service are being worked out by the labor department.

All bread 10c per loaf at Hill's Bakery, California Market.

# FLORIDA TO FIGHT FREE STOCK RANGE

TAMPA, Fla., April 11.—One of the biggest fights likely to come up at the next meeting of the state legislature, in April, is one which citrus fruit growers, farmers and many others interested will make to have the free range abolished.

At present Florida cattle, in most instances, are allowed to roam the woods, geting their sustenance wherever posible. Frequently they find their way into the yards and farms where valuable crops are grown and do a vast amount of damage.

Those opposed to the free range contend that its abolishment would not only help the entire state, but that it would also help the cattle industry, inasmuch as it would tend to develop modern methods on the part of cattle men. The latter have always fought efforts to restrict the open range and are prepared to fight any renewal of such efforts.

Radio Expert at Hawley's.

## PIMPLES BLACKHEADS ENLARGED PORES

**Hokara Wonderful New Treatment —Quickly Clears Skin**

Don't envy every good complexion you see, and wish for something that would give your skin the flush and beauty of youth, but go today and get a jar of Hokara—the cream that quickly assists and stimulates nature in restoring dry faded cheeks to their normal healthy charm and beauty.

There is no excuse for your skin to look tired and drawn. Keep the texture of the skin tissues smooth and fine, the pores so they will breathe new life into your skin, and the blood vessels active to add color to the cheeks.

A gentle daily massage with Hokara stimulates the skin texture, clears the pores—and the dead black skin and dirt just roll away. Try this with a little Hokara—even after you have washed your hands and face. It's a test worth trying.

People who have used Hokara for 30 years have found it to be healing, antiseptic and remarkable in quickly relieving any form of skin trouble—no matter how severe. Hokara is safe and quite different in that it contains no grease, lead or mercury. It tends to keep the skin soft, natural and refreshed. All druggists can supply you.—Adv.

**CALIFORNIA**

We have received a new pattern of Dinnerware made by J. & G. Meakin. It is called California and like the great state for which it is named must be seen to appreciate its distinctive beauty.

We want the opportunity of showing you it.

*"The Best in Hardware Since 1887."*

**F. P. Nickey Hardware Co.**

119 E. 4th St.

**The Santa Ana Register's Bible Distribution**

**COUPON**

Two distinct styles of this wonderful Book of Books have been adopted for this great newspaper Bible distribution. One is the far-famed Red Letter Bible (Christ's sayings printed in red for immediate identification), and the Plain Print Bible for those who can spare but a nominal sum.

**Only One Coupon Now Required**

Clip this coupon and present or mail to this paper with the sum set opposite either style, and come into possession of your Book of Books at once.

Style A—Red Letter Bible, overlapping limp black leather covers, red edges, round corners, gold lettering, large, clear print, one coupon and only **$1.98**

Style B—Plain Print Bible, flush limp black seal grain textile leather cover, red edges, medium large type, strong and durable, one coupon and only........ **98c**

**Mail Orders:** Send amount for Style A or Style B, with this coupon, and include 13 cents additional for postage, packing and insurance.

**A Chance for Every Reader to Get a New Bible**

## Another Big Day Saturday

# BECAUSE—WE SELL AT PRICES THAT ARE RIGHT

You'll Save Money and get quality if you buy here—we are leaders of low prices—come and make a liberal saving. You will be more than repaid for your trouble.

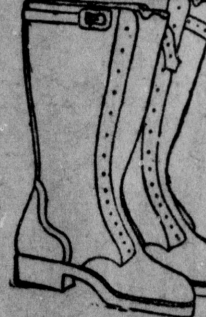

**OIL MEN —NOTICE**

**16-INCH BOOTS** — Genuine Moccasin 16-inch guaranteed oil and waterproof; sell everywhere up to $15. Here's a real bargain at **$9.35**

**WORK SHIRTS**

$1.00 Men's Blue Chambray Work Shirts—a limited quantity goes on sale. While they last. **79c**

2 for $1.50

SPECIAL PRICES ON CAMP COOK STOVES

| | |
|---|---|
| Gold Medal Camp Stools | 98c |
| Gold Medal Camp Table—folding | $4.45 up |
| Auto Tents, complete | $8.85 up |
| Wall Tents, complete | $10.85 up |
| Reclaimed All Wool Army Blankets | $3.65 |

**Sale of Men's Union Suits**

—Famous Topkis athletic union suits, satin weave madras, well made and good looking, all sizes, 36 to 46; also Spring weight ribbed union suits, with short sleeve and ankle length, regular $1.50 value.

SPECIAL **95c**

**LADIES' HIKING SUITS $5.85**

Khaki Suits with breeches or knickers. Standard grade Army Khaki, olive drab color, nicely tailored and belted coat, bellows pockets. Just 29 suits at this low price former value $10... **$5.85**

One Piece Officer Cow Hide Puttees **$3.85**

$3.00 Khaki Hiking Breeches **$2.39**

Men's Work Sox **14c**

—A complete stock of good serviceable U. S. ARMY SURPLUS GOODS—new and reclaimed—at prices far below their original worth—many articles that are practical for CAMPERS.
—Come in and look around—entire basement devoted to camping goods.
—Get ready for that Outing and save Half on your outfit.

**Men's Lisle 50c Hose . . . 29c**

—Famous 7 point hose, noted for their wonderful wearing qualities, special at 29c; **4 Pairs, $1.00**

**ARMY & NAVY DEPT STORE**

THE BARGAIN SPOT OF ORANGE CO.

310 WEST 4TH STREET — SANTA ANA

# Locomotives and— The Human Body

A locomotive is a powerful machine—when energized with steam. Without steam it is powerless—dead. What steam is to the locomotive—vitamines are to the human body.

## Vitamines

Medical authorities say that unless the body is supplied with vitamines, underdevelopment and illness will result. Maid o' Clover Butter is rich in vitamines and supplies the necessary energizing elements in a most delicious form. Ask your grocer for—

Maid o' Clover BUTTER

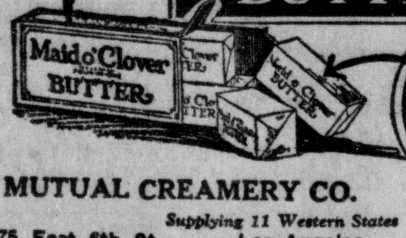


4 in ONE PACKAGE

MUTUAL CREAMERY CO.
*Supplying 11 Western States*
1275 East 6th St. Los Angeles Phone 822-031



*If it's a New Model —We Have It*

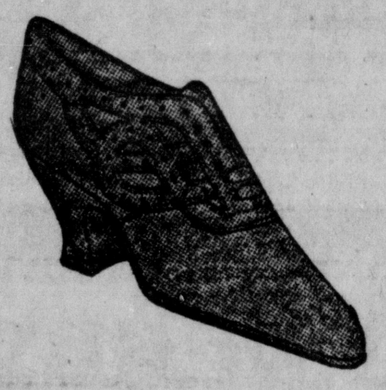

Practically every day we receive a shipment of the latest creations in footwear. If you want to know what's new, come in any day and we can show you something that is "just out"—the last word in shoe styles.

*Here are a few of them*

| | |
|---|---|
| Co-Ed Sandals, made of patent leather or colored elk | $7.00 |
| Grey Suede Oxfords, trimmed in grey kid, Cuban heel | $7.50 |
| Patent Leather Oxfords, grey suede trim, Cuban heels | $6.50 |
| Big girls Grey Suede Oxfords and Strap Slippers, trimmed with patent leather | $5.00 |
| Big girls' White Kid, 2-strap pumps | $5.00 |

Quality Shoe Store
BEISSEL AND NEWCOMB
103 East 4th St. SANTA ANA — 111 E. Center St. ANAHEIM

# Purity

Only pure materials could give you pure sweet butter such as CHALLENGE. The Challenge Cream and Butter Assn. has a national reputation for its high standards.

*Ask your dealer for—*

CHALLENGE BUTTER

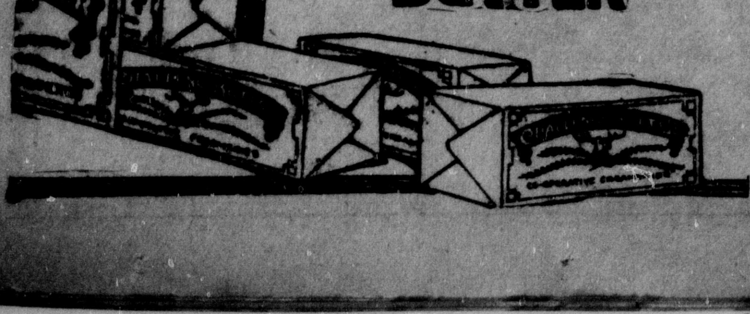


# WOMEN WRITERS TO HOLD CONVENTION

NORMAN, Okla., April 13.—Leading women students of journalism from 25 colleges and universities, and successful women graduates of these schools from all sections of the country will gather at the University of Oklahoma for the convention of Theta Sigma Phi April 26-28. Theta Sigma Phi is the national honorary and professional fraternity for women in journalism, organized at the University of Washington April 8, 1909.

The chapters at the University of Oklahoma and the university of Texas will be joint hostesses to the fraternity at the April convention.

As its contributions to the advancement of women in the profession Theta Sigma Phi maintains a national clearing house for jobs for women in journalism, the Women's National Journalistic Register, a nonprofit corporation with headquarters in Chicago, and publishes a magazine for women in journalism, The Matrix, with editorial offices at Madison, Wis.

Plans for the development of the register and for the expansion of the magazine will be among the leading problems of the convention. The fraternity will continue its efforts for the establishment and the maintenance of higher standards in newspaper work, as a part of the original purposes of the organization.

Officers of the fraternity are: President, Margaret Garvin Stone, New York; vice-president, Sally Spensely Michener, Minneapolis; secretary, Harriett E. Daily, Ohio State University, Columbus; editor of The Matrix, Ruby A. Black, University of Wisconsin, Madison; national organizer and acting treasurer, Grace Edgington, University of Oregon, Eugene.

# BURIAL GROUND OF ANCIENTS IS FOUND

PORTLAND, Ore., April 13.—Pages of history were turned back to the year 500 A. D. when Buddhist missionaries taught the dwellers along the Pacific slope, in the discovery near Albany, Ore., of what is pronounced a burial ground of an ancient race of mound builders.

A farmer, Clyde Peacock, unearthed the relics while plowing his fields. The plowshare was caught by a rock and after digging the rock out it was found to cover a fine specimen of mortar. Further digging unearthed skulls, knives, skeletons, charcoal, pestles and additional mortars.

Thirteen well preserved skulls have been removed from the excavation, which is 50 feet long, 20 feet wide and about two feet deep. Disintergrated skeletons, pestles and mortars were found with most of the skulls.

The people of the race were of great size and strength, according to J. G. Crawford, local authority on prehistoric specimens. He examined the skulls and bones carefully. They vary in weight and some are thinner than others. The teeth in a few are badly worn, while others are in nearly perfect condition.

Crawford believes that the mound builders covered the bodies of their dead with earth and built fires over them, thus baking the forms. He is of the opinion that the custom was derived from Buddhistic missionaries 500 years after the birth of Christ, and preceding the time when the North American Indians inhabited this section of the country.

## MASONS PLANNING TO BUILD MEMORIAL TO GEO. WASHINGTON

WASHINGTON, April 13.—The great memorial temple to Washington the Mason, now in process of erection on Shooter's Hill, just outside of Alexandria, Va., and in plain view of Washington city, is to have a rival, if plans made by the Washington Mother Lodge Memorial association go through.

This organization, in its charter, states that among its objects are:

"To build at Fredericksburg, Va., a temple, a building or other memorial to the Masonic memory of George Washington, who was made a Mason in the lodge at Fredericksburg; to collect and place therein such relics, records and articles of historic value connected with Washington, with Masonry and with the lodge of which he was a member, as the association is able to acquire by purchase, gift, or loan."

### TRAPS BIG COUGAR

FERNIE, B. C., April 17.—Robt. Baker, trapper from the upper reaches of the Yank river, came into Elko a few days ago with a live cougar. The animal measured nearly six feet from tip to tip and weighed 175 pounds. Baker's method of capturing the mountain lions is novel. When he sights a cougar, his dogs are sent first tree it can reach. Baker then climbs the tree, taking with him a long wire noose. He maneuvers until he succeeds in getting the noose over the animal's head, then pulls it taut. The cougar is slowly strangled into submission and then pulled to the ground where Baker hobbles him. The animal is then dragged to the highway, where a cage is in readiness for transport to the nearest railway point. The cougar is shipped to southern states, where there is a big demand for the live animals in zoological gardens and circus menageries. This is the eighth cougar that Baker captured alive this spring and brings his total captures to 100. It is estimated a cougar will kill not less than 50 deer alone in a year. The government has placed a bounty of $40 a head on them.

All bread 10c per loaf at Hill's Bakery, California Market.

## HUNGARY WANTS ART TREASURES OF FORMER EMPIRE

VIENNA, April 13.—Art circles as well as government circles are again perturbed by reports emanating from Budapest to the effect that the Hugarian government intends to apply to the allied commission for an allotment of the art treasures of the Austro Hungarian empire that have for centuries been stored in museums here.

These treasures not only include European but world-wide objects of art and historical value. Chief among them are French relics of the Napoleonic wars and they are guarded with a jealous eye by heads of the government and patrons of art alike.

# 'WORST VICES' ARE GIVEN BY STUDENTS

AUSTIN, Aex., April 17. — The dean of women is vindicated.

Nay, more, she is vindicated by her chief antagonists, the students themselves.

The practices which students consider most reprehensible are exactly those which the deans of women object to most strenuously. This fact is shown by a tabulation of statements covering a period of three years, collected by Dr. A. P. Brogan, adjunct professor of philosophy at the University of Texas. For three years Dr. Brogan has had his elementary class in ethics list the vices they consider the worst. His results are obtained from the opinions of 242 men and 292 women. Similar tabulations taken at the universities of Kansas, Wisconsin and Chicago show strikingly similar results.

Both men and women agree that sex irregularity is the worst of vices. Following this, women list those practices as most to be avoided: Stealing, lying, drinking, gambling, vulgar talk, Sabbath breaking, swearing, gossip, selfishness, idleness, snobbishness, extravagance, smoking and dancing. Men follow almost the same order except that they think gambling worse than drinking and gossip not so bad as do the persons to whom most of it is attributed.

## CITY PAYS TRIBUTE TO SLAIN OFFICER

COLTON, April 17.—The largest gathering ever assembled at a funeral service here came yesterday to pay respect to the memory of William Estes, police officer, killed by an unidentified Mexican Friday night. Business houses of the city closed during the services and a note of genuine sorrow pervaded all parts of the town.

Three men are held on suspicion of the murder but it is not thought that the right man has as yet been captured. Officers hope to obtain information from one of the trio which will lead to the apprehension of the guilty party.

Best Tennis Rackets. Hawley's.

CLOTHES "Tailored to Measure by Born" afford the luxury of rich woolens, good style, fine tailoring and long wear, without extravagance in the price.

¶ We are now showing some all wool fabrics of uncommon character; new weaves and colorings in endless variety; you'll see here just what you like.

You will be under no obligation if you come in and look them over.

CHICAGO CLOTHING STORE
M. KARP



# MEYER'S MEAT MARKET

One Door West of The American National Bank

ONLY NO. 1 GOVERNMENT INSPECTED STEER BEEF

| | |
|---|---|
| Hams! Hams! Hams! whole or half | 25c |
| Plate Boil, 3 pounds | 20c |
| Lean Boils, pound | 10c |
| Shoulder Pot Roast, pound | 12½c |
| Arm Pot Roast, pound | 15c |
| Legs of Pork, half or whole, pound | 20c |
| Fresh Shoulder Pork, whole, pound | 15c |
| Loin Pork Roast, pound | 25c |
| Eastern Bacon, whole or half | 25c |
| Lard, 2 pounds | 35c |
| Compound, pound | 15c |
| Plenty of Fry Rabbits and Chickens for Roasting | |
| Bacon Squares, pound | 25c |
| Bacon Brisket, pound | 17½c |
| Smoked Picnics, pound | 17c |
| Spare Ribs, pound | 18c |
| Leaf Lard, pound | 15c |

Phone 68

## Meyer's Market

B. H. SCHUHARDT, Mgr.
In Daley's Rock Bottom Store
304 WEST FOURTH STREET



Winesap APPLES 4 lbs. 25c — Chaffees WHERE CASH BEATS CREDIT — Chocolate RAISIN CLUSTERS 37c lb.

APRIL 23-28 **RAISIN WEEK** APRIL 23-28

There are a good many ways to eat raisins, but one of the best ways is in BREAD. Our raisin bread is wonderful.

EAT CHAFFEES RAISIN BREAD ALL WEEK

| | | |
|---|---|---|
| Foley's Raisins | Seeded or Seedless, 15-oz. Pkgs. | 12½c |
| Fancy Blue Rose Rice | 3 lbs. | 20c |
| SATURDAY Candy Special SATURDAY — INDIVIDUAL CHOC. COATED PEANUTS | lb. | 47c |
| Chaffees Prepared Pancake Flour — Better Flour for Less Money | 2 Pkgs. | 25c |
| MORRELLS HAMS | Half or Whole, lb. | 25c |
| MORRELLS BACON | Half or Whole, lb. | 28c |

ASPARAGUS 2 lbs. 25c — Chaffees WHERE CASH BEATS CREDIT — Chaffees Jellies and Jams — Glass 15c



# PACIFIC MARKET

Fifth and Bush Streets

## HOLLAND & SON SATURDAY SPECIALS

| | |
|---|---|
| Lean Pot Roast, lb. | 10c |
| Lean Boneless Pot Roast, lb. | 15c |
| Boneless Stew, lb. | 12½c |
| Rolled Rib Roast, lb. | 15c |
| Plate Boil, lb. | 7c |
| Best Corn Beef, lb. | 15c |
| Fresh Salt Pork, lb. | 20c |
| Shoulder Steak, lb. | 15c |
| Eastern Bacon, lb. | 23c |
| Eastern Bacon Back, lb. | 20c |
| Fresh Picnic, whole, lb. | 15c |
| Fresh Pork Leg, lb. | 20c to 25c |
| Leg of Lamb, lb. | 28c |
| Veal Roast, lb. | 12c to 15c |
| Veal Stew, lb. | 12½c |

## Shop at the Pacific

You will find here a complete line of bakery goods, dairy products, fruits, vegetables, cold drinks, cigars, candies, etc., at right prices. Two baskets of groceries free every Saturday.

## Stop at the Lunch Counter

After you finish your shopping, try a cup of good coffee and pie. We serve all kinds of lunch, sandwiches, chili at reasonable prices.

*Take Your Own Boulevard With You*
*Ride on "S. & S." Shock Absorbers*
*Fit All Cars. For Demonstration See—*

SAM HILL
Pacific Market — 5th and Bush



COTTON MATHER
Investments—Loans
609 So. Sycamore Street. Santa Ana Phone 688
Any amount of money to loan on improved property.
Building and Loan Plan.



# SEIDEL'S MARKET

220 W. FOURTH ST. TELEPHONE 175

## SEIDEL'S SAVING SATURDAY SPECIALS

THIS GOOD MARKET offers the housewives quality poultry and meats every week-end at money-saving prices. Tomorrow's specials will be found to be very much worth-while.

ACT ON THIS LIST

| | |
|---|---|
| Rabbits for frying, per lb. | 45c |
| Chicken for Roasting, per lb. | 40c |
| Fresh Pork Shoulder, per lb. | |
| Plate Boiling Beef, per lb. | 7c |
| Pork Spare Ribs, per lb. | 20c |
| Shoulder Steak, 15c lb.; 2 lbs. for | 25c |
| Shoulder Roast, per lb. | 12½ and 15c |
| Lean Pot Roast, per lb. | 10c |
| Fresh Hamburger, 2 lbs. for | 25c |
| Very good Bacon, half or whole, per lb. | 28c |

STRICTLY A-1 GOVERNMENT INSPECTED BEEF ONLY



# Daleys ROCK BOTTOM STORES

## 7 Day FRUIT SALE — BUY A DOZEN

*Beginning Saturday and Continuing All Next Week*

### Save Money—Buy Now—Prices Will Be Higher Later

Canned Fruit is a good buy today. We are told by the packers that opening prices this year are going to be at least 10 to 15 per cent higher than last year. We are giving you the opportunity to buy now at the low prices. Sharp reductions have been made on all canned fruits, during this sale. A few examples:

**Apricots**

| | Unit | Dozen |
|---|---|---|
| Libby's Fancy, 2½s | 25c | $2.90 |
| Daley's R B Fancy, 2½s | 21c | $2.50 |
| Daley's Pie Apricots, No. 10 cans | 50c | |

**Berries**

| | Unit | Dozen |
|---|---|---|
| Libby's Blackberries Loganberries, 2s | 20c | $2.30 |
| Raycroft Blackberries Loganberries, 2s | 17½c | $2.00 |
| Libby's Raspberries Strawberries, 2s | 26c | $3.05 |
| Raycroft Raspberries Strawberries, 2s | 22½c | $2.60 |

**Cherries**

| | Unit | Dozen |
|---|---|---|
| Libby's Fancy Royal Anne, 2½s | 37½c | $4.35 |
| Raycroft, Royal Anne, or Blacks | 17½c | $1.95 |
| Libby's Fancy Black, 2½s | 35c | $4.10 |

**Peaches**

Yellow Cling

| | Unit | Dozen |
|---|---|---|
| Libby's Sliced or Whole, 2½s | 25c | $2.95 |
| Daley's R. B. 2½s | 19c | $2.20 |
| Daley's Rock Bottom 2½s | 12½c | $1.50 |

Yellow Frees

| | Unit | Dozen |
|---|---|---|
| Libby's Fancy, 2½s | 22½c | $2.50 |
| Daley's Pie Peaches, No. 10 cans | 45c | |

**Pineapple**

| | 2½s Unit | 2½s Dozen | 2s Unit | 2s Dozen | 1s Unit | 1s Dozen |
|---|---|---|---|---|---|---|
| Sliced | 31c | $3.60 | 25c | $2.85 | 17½c | $1.90 |
| Broken Sliced | 26c | 3.00 | 22½c | 2.60 | | |
| Grated | | | 15c | 1.65 | 10c | 1.10 |

RAISIN DAY, THURSDAY, APRIL 26TH

| | |
|---|---|
| Daley's Fancy Sultana Seedless 15 oz. 2 pkg. | 25c |
| Foley's Seedless or Seeded, 15 oz. pkg. | 12c |
| Foley's Seedless or Seeded, bulk, 2 lbs. | 25c |

FREE DELIVERY ON ALL ORDERS OF $2.00 OR MORE
Store No. 50—4th and Bdwy. Phone 68 — Store No. 52—615 West 4th Phone 1975
Store No. 51—4th and French Phone 171 — Store No. 60—Grand Central Market, Broadway Entrance



ANYWHERE — Office Phone 1534-W — ANYTIME
Office: THIRD and BUSH Streets
Platt's Auto Service
LALONDE BROS. TRANSFER
HEAVY HAULING CONTRACTORS
Household Moving
Res. Phone 356-W — 629 North Birch Street — Santa Ana, Calif.


Register Want Ads Bring Big Results,

# WHIPPING HABIT FOR CHILDREN CRITICIZED

CHICAGO, April 20.—Whipping children as a disciplinary measure is a sign of parental weakness, according to Prof. A. N. Farmer, noted educator, who spoke here in the interest of the home for motherless and fatherless children to be established by the Brotherhood of American Yeoman.

"Educators learned years ago the folly of whipping as a punishment," said Mr. Farmer, "but many parents have not. Whipping may check vice, but it inspires fear, and therefore it checks virtue, too. A child taught to fear punishment will be a coward in later years.

"Of course it is unfair to a child not to punish him for wrongdoing, but punishment should leave the impulse to do good after it. It should carry with it a 'hand up' rather than a push down.

"Preventive discipline is becoming recognized as essential. It means an effort on the parent's part to avoid punishment by forestalling disorder. Discipline is as much a test of the parent as it is of the child. Happy children seldom err. The wise parent keeps the children happy. When the danger point comes the child's energies should be diverted into new channels and then many a disobedient act would be left undone.

"Preventive discipline does not mean snatching away temptation," he continued, "for children should be taught self-control, to face the world and win out. The tendency of many parents to take all their children's hurdles for them has a decidedly weakening effect."

## WINTERSBURG

Floyd Baxter was removed Friday from the Community hospital to the Pray home at Wintersburg, where he makes his home. Baxter is recovering rapidly from severe injuries sustained two weeks ago while at work in the Huntington Beach oil fields.

Mr. and Mrs. Clinton Brush and daughter, Edith, were Santa Ana visitors on Sunday.

Mr. and Mrs. Otis Taylor motored to Orange county park Sunday afternoon and were accompanied by a friend, Miss Kathleen Earhart of Santa Ana. The party took a basket lunch along and remained for the evening also. Mrs. Taylor secured a number of fern plants of several varieties, and also wild rose cuttings with which she is preparing to beautify her yard.

Mrs. Clinton Brush enjoyed a visit from a girlhood friend, Mrs. Mary Morris, of Long Beach, who she last saw ten years ago.

# OSTEOPATHIC CLINIC PLANNED AT ANAHEIM

Dr. Dayton B. Holcomb of Chicago, who is to make the first Osteopathic Circuit Clinic trip of the 1923 season for Orange county, will conduct his clinic at Anaheim the afternoon and evening of April 27.

Dr. Holcomb specializes in gastric intestinal conditions and years of observation and study have given him a solid scientific foundation for original methods of diagnosis and treatment.

He graduated from the Chicago College of Osteopathy and continued his studies in Loyola University of Chicago.


Radio supplies at Hawley's.

Phone 237 for good dairy products.

CALIFORNIA MARKET
Corner East 4th and French Sts.

WALKER'S Meat Market

SATURDAY SPECIALS

| | |
|---|---|
| Plate Boil, lb. | 8c |
| All Best Pot Roast, lb. | 15c |
| Fresh Picnic Ham, lb. | 15c |
| Pork Steak, lb. | 25c |
| Eastern Picnic Hams, lb. | 20c |
| Eastern Bacon, lb. | 28c |
| Swift's Bacon, lb. | 35c |
| Hamburger, lb. | 10c |
| Sausage, lb. | 15c |
| Leg of Lamb, lb. | 30c |

Real Dill Pickles — Dressed Chickens

P. E. WALKER, Prop.
CALIFORNIA MARKET 4th and French

SATURDAY SPECIALS
SAFE HOME MATCHES per carton ... 35c
FANCY OLIVES, gallon can ... $1.40
Special Coffee Demonstration Saturday. Come and try a cup.
St. Ann's Groceteria
TWO STORES
CALIFORNIA MARKET 4th and French Sts. — Highland at Flower St.

SATURDAY SPECIALS
STRAWBERRIES, per box ... 10c
Fresh Asparagus, 2 pounds ... 25c
New Potatoes, 4 pounds ... 25c
Kentucky Wonder Beans, per pound ... 20c
GEORGE WALLOS
*All Kinds of Fresh Fruits and Vegetables at Lowest Prices*
CALIFORNIA MARKET 4TH AND FRENCH

ALL BREAD 10c
We handle only the best bakery goods we can get. It is baked by the new Santa Ana Bakery Company. All bread including Hill's whole wheat health bread is now 10c loaf.
We also have a full line of cakes, doughnuts, cream puffs, French pastry, etc.
"DADDY" L. H. HILL BAKERY
CALIFORNIA MARKET Phone 2267

HOME MADE CANDIES
Rich with Cream and Butter
Made Fresh Daily in Our Own Shop
SATURDAY SPECIAL
Old Fashioned Peppermint Chews per lb. ... 20c
Blue and White Candy Shop
O. A. RINNAN, Proprietor CALIFORNIA MARKET

SUNSHINE COFFEE, 35c LB.
Roasted fresh every day—The quality is the best and the price saves you 9c lb. We roast Virginia Jumbo Peanuts every day, 25c lb. Get your Tea from a tea store.
Sunshine Coffee Shoppe California Market

California Market 4th and French

POULTRY FEEDS AT MILL PRICES
Orange Brand chick mash and buttermilk laying mash ground fresh in our mill each week, and delivered to you in one sack lots and up.
NICHOLLS-LOOMIS CO.
801 E. Fruit St. Santa Ana Phone 44

SWALES & McFADDEN
Successors to
JOHN A. McFADDEN INS. CO.
WE ARE IN FAVOR OF THE CHARTER
Phone 1242 413 North Main

GERRARD BRO'S
No 2 · THE BEST FOR LESS · No 4
304 East FOURTH STREET 318 West

SATURDAY SPECIALS

| | | |
|---|---|---|
| Lux 9c | Van Camp's Catsup, 19c | Butter per lb. 46c |
| Oregon Cream Cheese 25c | Premier Salad Dressing 35c | Bishop Pete Wafers 48c |
| Cocoa Almond Soap, 4 for 25c | H. O. Oats 2 small pkg. 23c | Fresh Picnics 13c lb. |
| Lean Pot Roast 10c lb. | Hamburg Steak 3 lbs for 25c | Bacon Strips 12c lb. |
| Smoked Picnics 16c lb. | Michigan Skinned Hams 27c | Extra Fine Bananas, 3 lbs. for 30c |
| Kentucky Wonder Green Beans 25c lb. | Tomatoes 2 lbs. for 25c | Fancy Oregon Burbank Spuds 100 lbs. for $2.50 |

Alpha Beta Bread—Orange County's BEST—only ... 10c
We Deliver Anywhere In Town For 10c Phone Your Order to 154
304 East — FOURTH STREET — 318 West

Good food and the right exercise will oblige your health and happiness.
Peek's Oblige-o-grams

The exercise of shopping sense will help you a lot. You'll recognize the fact that we have choice meats when you make a purchase here.

MR. O.BLIGE FOURTH STREET MARKET
ARNOLD F. PEEK
223 W. 4TH ST.
PHONES: 690 & 691

1-9-0-3
YOU WILL MAKE MONEY EVERY TIME THAT YOU CALL 1903 AND PLACE AN ORDER FOR GROCERIES AND MEATS
And, we guarantee you that not one iota of quality will be lost

GROCERY DEPARTMENT

| | |
|---|---|
| 16 oz. Glass Blackberry Jam | 25c |
| 6 oz. Glass Assorted Jellies | 13c |
| 15 oz. Pkg. Del Monte Seedless Raisins | 12c |
| 15 oz. Pkg. Gold Bar Seeded Raisins | 12c |
| 25c Can Early Sifted Peas | 20c |
| No. 1 Can Medium Size Ripe Olives (About 65 Olives) | 18c |
| Large Drum of Ginger Snaps | 35c |

MEAT DEPARTMENT
"Daddy" Lantz, Manager
No. 1 Steer Beef — Choice Lamb
Good Bacon, per lb. ... 25c
Picnic Hams, per lb. ... 17c
"Let Us Furnish That Roast for Your Sunday Dinner"
LAUDERBACH & GORTON
Phone 1903 For Snappy Delivery
905 W. FOURTH

THE "NEW" NU-WAY MARKET
READ THESE SATURDAY SPECIALS
*"Where You Get the Best for Less"*

| | | | |
|---|---|---|---|
| Bananas 3 lbs. | 25c | Fancy Green Asparagus, 2 lbs. | 25c |
| Newtown Pippin Apples 5 lbs. | 25c | Choice Asparagus, per lb. | 10c |
| Fancy Winesap Apples, 4 lbs. | 25c | New Potatoes, 5 lbs. for | 25c |
| Fancy Strawberries, per box | 20c | Sweet Potatoes, 6 lbs. | 25c |
| Kentucky Wonder String Beans, per lb. | 20c | Burbank Potatoes, 10 lbs. | 25c |
| Wax Beans, 2 lbs. | 35c | Fresh Head Lettuce, 2 for | 5c |
| | | All bunch vegetables, 3 for | 10c |

NU-WAY MARKET—H. H. MAXWELL
311 North Broadway — Between 3rd and 4th

FOURTH AND BROADWAY — SAM HILL MARKET — FOURTH AND BROADWAY

HILL QUALITY MARKET
IN SAM HILL'S PUBLIC MARKET
—CORNER 4TH AND BROADWAY
A FEW REAL SATURDAY SPECIALS
Choice Pot Roast at only 12½c and 15c lb.
Round Steak, per lb. ... 25c
Fresh Pigs Feet 12 for 25c
Shoulder Pork Roast, at per lb. 15c and 20c
Pork Loin Roast at per lb. 25c
Better Meats Cost You Less Here!
Choice Bacon per lb. 25c (Whole or half strip)
We have the piece and the price to suit you!
"QUALITY MEATS—PRICED RIGHT"
Center of Hill's Public Market — 4th and Broadway

FOODS FOR WARM DAYS
—in our—
DELICATESSEN DEPT.
Here you will find a choice selection of Imported and Domestic Meats and Cheese. In meats, you will find here, Gothier, Milwaukee Summer Sausage, Salamies, Etc. We have all the well known brands of Cheese, both domestic and foreign and a full line of Picnic Cheese.
SPECIAL DEMONSTRATION
Wed. & Thurs. April 25th and 26th
of the Famous
KING'S EVAPORATED FRUITS AND VEGETABLES
Come in and find out about this superior process of putting up fruits
SPECIAL TOMORROW!
OREGON FULL CREAM CHEESE ... 26c lb.
SATURDAY SPECIALS IN OUR GROCERY DEPARTMENT
Corn, per can ... 10c
Shredded Wheat, per package ... 10c
White King Washing Machine Powder ... 45c
White King Soap, 6 bars ... 25c
Post Toasties ... 9c
F. C. STARR
"Your's For A □ Deal"

A TEST!
If you read this and wish to profit by buying a real Bargain, you will let us sell you our—
"SPECIAL BLEND" COFFEE, *Saturday Only, pound* ... 23c
A Coffee worth more money. This will prove the real value of advertising.
PACIFIC COFFEE STORE
"Real Coffee Merchants." Fourth and Broadway
P. S.—We have other coffees at 30c, 35c, 40c, 45c

OUR MERCHANTS LUNCH IS GOING BIG!
—Because we have excellent food, snappy service and IT COSTS YOU—
ONLY 35c!
— at the —
BROADWAY CAFE
Short Orders at All Hours
Open From 6 A.M. to 8 P.M.

HAIRCUT ... 25c
SHAVE ... 15c
Children's Haircutting a Specialty
Open Sunday Mornings for Your Convenience at the
"TWO-BIT" BARBER SHOP
W. S. PRESCOTT, Prop.

SMOKERS' HEADQUARTERS
We have everything for the man who smokes. We are open for your convenience.
ALL DAY SUNDAY
Magazines and Newspapers. Candy, Ice Cream, Drinks
WARD'S STAND

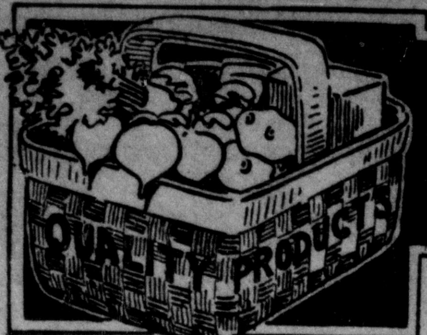


# GRAND CENTRAL MARKET

## SANTA ANA'S MOST POPULAR TRADING CENTER

## URBINE'S MEATS

SYCAMORE ENTRANCE

**We Are Still Headquarters For The Choicest Hams**

All Popular Brands, Bottom Prices

Buy Them Whole or Half Here!

Swifts Premium Bacon, (4 to 6 lb. ave.) whole or half, per lb. ........ 45c

ARMOUR'S STAR BACON, (light or lean) per pound ........ 45c

BACON BACKS, pound ........ 25c

Eastern Ham, good value (whole or half) per lb. ........ 23c

**SWISS ROAST STEAK**

We Have Plenty for Everyone

YOU GET THE CENTER FROM THE BEST PART OF NUMBER 1, STEER BEEF ROUNDS

LEAN PORK FOR ROASTING

OUR PORK IS ALWAYS LEAN AND TENDER. EVERY PIECE IS ESPECIALLY SELECTED FOR OUR SATURDAY TRADE.

**Boiling Beef, pound ........ 6c**

LEAN NECK BOILING BEEF, per pound ........ 10c

CHOICE STEER ROAST, per pound ........ 12½c

ARM CUT SHOULDER ROAST, per pound ........ 15c

FANCY SHOULDER STEAK, per pound ........ 15c

Pork Steak ........ 25c lb.

VEAL is more plentiful this week and reduced in price. Extra Fancy This Week at—

Veal Stew, extra fancy ........ 12½c lb.

Veal for Roasting ........ 15c and 18c lb.

Veal Chops ........ 25c lb.

SLICED BACON per pound ........ 28c

THAT GOOD SAUSAGE, again per pound ........ 15c

Ground Bone for Laying Hens, 5c lb; 6 lbs. 25

Read This! —and compare it with what others are Doing

**FREE!! FREE!!**

With each purchase of $1.00 or more when fresh meats are included to the amount of 50c —½-pound fine Breakfast Bacon.

Follow the Crowd to

**URBINE'S MEAT MARKET**

SYCAMORE ENTRANCE

Cocoanut Squares ........ 30c Pound

Maple Sugar Wafers ........ 35c Pound

(Made from Pure Vermont Maple Sugar and Cane Sugar) We have a complete variety of fine candies. Fresh daily.

— Made Before Your Eyes —

WATCH THIS SPACE FOR SPECIAL VALUES!

**CANDY LAND**

5 lbs. — Of Our Best

**ROLLED OATS ........ 25c**

(This Holds for Saturday Only)

TRY RAISINUT!

New—and It's Surely Good

—— at the ——

**"STANA" MILL**

(Near Sycamore Entrance)

Register Want Ads Bring Big Results,

## RIGHT BACK AT YOU—

**WITH WONDERFUL SPECIALS FOR TOMORROW**

Special on New Potatoes, 5 pounds ........ 25c

STRAWBERRIES, 2 boxes for ........ 25c

Fancy Asparagus, 2 pounds ........ 25c

Rhubarb, 5 pounds ........ 25c

Fancy Solid Head Lettuce, 3 for ........ 10c

All Bunch Vegetables, 3 for ........ 10c

**Big Special on Apples**

Fancy Roman Beauties

Fancy Newtown Pippins .... $1.50 box

Fancy Winesaps box ........ $1.75

5 pounds, 25c

Fancy Sweet Orange, dozen ........ 15c

Bananas, 3 pounds ........ 25c

Grapefruit, 5 for ........ 25c

*You will find a choice selection of all other fruit and vegetables at the very lowest prices.*

## The Grand Central Fruit Market

BROADWAY ENTRANCE — GRAND CENTRAL MARKET

**CANE SUGAR, 10 lbs. $1.05**

5 Pounds for 53c; Every Day at Cost!

FRESH ROASTED COFFEE GROUND AS YOU LIKE IT

BEE HIVE BLEND, a 45c Coffee ........ 38c lb.

Superior Blend, a 40c coffee, for ........ 35c lb.

Quality Blend, a 35c coffee for ........ 30c lb

Hotel Blend, a 30c coffee for ........ 25c lb.

HONEY HONEY

Orange ........ 22c pt.; 43c qt.

Sage ........ 20c pt.; 40c qt.

in Bulk from 1 lb. to 100 lbs.

Rose Bud Butter (in 1-4's) per lb. ........ 46c

All other high grade Butter, Eggs & Cheese at Lowest market prices!

OUR NEW ADDITION

The Bee-Hive Drink Counter

featuring the new

Imperial Grape Drink

5c and 10c Glass

30c qt.; $1.15 gallon.

We Solicit Family Trade Buttermilk, Cider, Orange Punch, 5c and 10c glass;

**BEE HIVE COFFEE AND BUTTER STORE**

BROADWAY ENTRANCE — CHAS. W. AND D. B. TREVE

SPECIAL CHICKEN DINNER

Tomorrow (Saturday) .. 50c

Served from 11 to 2 p. m.

We want you to come Saturday and get a sample of our lunches, menu changed daily.. Prices 40c and 50c. Short orders, ice cream, drinks—all day.

**Grand Central Lunch**

Center of the Market

SERVICE — COURTESY — QUALITY

Just Received, Another Shipment of that

—Good—

**HORSERADISH!**

Ground or by the Root

ORANGES 10c DOZ. 3 DOZ. 25c

All other Fruit and Vegetables

—— AT THE ——

**LUCKY FRUIT STAND**

"An American Stand"

CENTER OF THE GRAND CENTRAL MARKET

THE Laun-Dry-Ette Electric Washing Machine has no wringer and needs none. It *whirls* a whole tubful wringer-dry without a wringer in 1 minute.

Instead of *wringing* creases into the clothes—the Laun-Dry-Ette leaves them *crease-less*.

"It *decreases* my ironing mileage, and cuts at least one half hour off my wash-day work" says one user.

May we tell you or, better still *show* you its service features? Phone, call or write.

**JESSEE & HOFF** PHONE 2180

GRAND CENTRAL MARKET, SANTA ANA

O. R. SHEPARDSON

134 W. Commonwealth — Fullerton

**LAUN-DRY-ETTE**

electric washing machine

WASHES AND DRIES WITHOUT A WRINGER

SPECIALS FOR SAT.

**Joe's Self Service Grocery**

Sycamore Entrance Grand Central Market and also Pacific Market, 5th & Bush

FREE cake of Chocolate with each pound of Bishop's Cocoa ........ 25c

Milk, tall cans ........ 10c

No. 2½ can Sliced Pine apple ........ 29c

Peaches per gallon ........ 49c

2 No. 2½ cans Tomatoes at ........ 25c

Salmon per can ........ 10c

6 bars White laundry Soap ........ 25c

You'll Find All Excelsior Dairy Products at the

**DAIRY STORE**

—milk

—ice cream

—cream

—butter

—cottage cheese

South Aisle Near Broadway Entrance

PLENTY OF FRYERS for You Tomorrow

—All fresh from our own ranch. Better phone 19-J and leave your order—NOW!

—Also dressed chickens for roasting and stewing; whole or any portion you wish.

**THE CHICKEN SHOP**

ALL KINDS OF CHICKENS, ANY PORTION

Center of Grand Central

**BETTER BARGAINS!**

Read over these Saturday Specials

$1.25 Value Children's EZ Waist Union Suits at ........ 95c

Children's Sandals, a special buy, to be sold Saturday at— 98c and up

Best make of MEN'S CHAMBRAY SHIRTS blue and gray. Special Saturday at only ........ 89c

5 doz. Pillow Cases—Special at each ........ 20c

Limited 2 to customer 8 a. m. to noon only. $2.00 Value Men's P. Q. A. Union Suits. Short sleeves and ankle length .. $1.59

Men's Athletic Union Suits at only ........ 59c

Special! 6 pair of MEN'S SOX FOR ........ $1

$1.25 Ladies' Silk Hose, BEAR BRAND, Special for Saturday, at only ........ 89c

One lot $1.75 MEN'S WORK GLOVES—Special at ........ $1.35

Grand Central

**DRY GOODS STORE**

## The Broadway Meat Market

Broadway Entrance—Grand Central Market

*"Highest Quality—Lowest Prices"*

**B-E-E-F-!**

Lean Steer Pot Roast, lb. ........ 12c

Choice Cut Shoulder Pot Roast, lb. ........ 14c

Boneless Pot Roast, (rolled) pound ........ 12½c

Steer Boiling Beef, 4 pounds ........ 25c

Boneless Prime Rib Roast, (rolled) per pound ........ 25c

Milk Fed Veal for Roasting, per lb. ........ 12c to 20c

Fancy Milk Fed Shoulders of Spring Lamb, per lb. ........ 23c

**P-O-R-K-!**

Fresh Pork Shoulders (whole) per lb. ........ 15c

Fancy Lean Legs of Pork, (whole or half) per pound ........ 22c

Pork Loin Roast, per lb. ........ 25c

**S-T-E-A-K-S!**

Lean Pork Steak per lb. ........ 25c

Choice Cuts of Shoulder Steak, lb. ........ 14c

Special Cut Swiss Steak, per lb. ........ 20c

Our Quality Hamburger ........ 10c lb.

Country Style Pork Sausage ........ 15c lb.

Veal for Stew, per lb. ........ 12c

Lamb for Stew, per lb. ........ 12c

**SMOKED MEAT SPECIALS**

Fancy Sugar Cured Ham (whole or half) per lb. ........ 27c

Smoked Picnic Hams per lb. ........ 18c

Sugar Cured Eastern Bacon (any amount) lb. ........ 27c

Fancy Small Slabs of Bacon, (whole or half) per pound ........ 28c

Small Bacon Squares per lb. ........ 14c

LEAN BACON STRIPS, pound ........ 15c

Fancy Breakfast Bacon (sliced) per lb. ........ 30c

**FREE!! FREE!!**

Your choice of 1-2 pound of Breakfast Bacon, sliced, one pound of compound or a pound of pure lard with every purchase of $1.00 or over of fresh meats only.

*"Highest Quality—Lowest Prices"*

Geo. F. Klamm, Prop.

**BROADWAY ENTRANCE**

SPECIAL SALE OF

**HAIR GOODS**

22-Inch First Quality Switch ........ $15

One pair 16-inch first quality side waves ........ $ 7

TOTAL ........ $22

BOTH FOR $15.00

Any shade including gray.

ONE WEEK ONLY AT OUR HAIR GOODS DEPARTMENT

— SPECIAL ON ABALONE SETS SATURDAY! —

All Genuine Abalone Pearl Goods at Very Special Prices, While They Last!

12 Regular $4.75 Rings ........ $2.98

14 Regular $1.00 Rings ........ 75c

Paper Knives, regular $1.00 ........ 75c

$1.00 Manicure Box Set ........ 75c

$1.25 Value Manicure Box Set ........ 98c

$4.00 7-piece Manicure Set ........ $2.98

$4.00 Manicure Roll ........ $3.95

$4.00 Manicure Box Set ........ $3.49

$1.50 Manicure Box Set ........ $1.00

75c Nail Files ........ 50c

$1.00 Nail Files ........ 75c

$1.00 Paper Cutters, ........ 75c

**ART NOVELTY SHOP**

(South Aisle Near Center of Market)

Register Want Ads Bring Big Results, Cost Little—Accomplish Much, Try One

# CRESS WINS FIRST NET TILT AT OJAI

## Local Players Also Annex Opening Fray In Boy's Doubles Tourney

Johnny Cross, diminutive Santa Ana high school tennis champion, got away to a good start in his fight for the interscholastic singles title at the Ojai valley invitational tournament, play in which began yesterday.

Cress won his way into the second round by disposing of Mortiz Milburn of Thatcher high school in straight sets, 6-2, 6-0.

Paired with Randolph Bell, second singles player at Poly, Cross also went into the second flight of the interscholastic doubles matches by eliminating Clark and Dow of Sweetwater high school in easy fashion, 6-1, 6-3.

Bell did not fare so well as Cress in his singles match, being defeated after three hard-fought sets, by Cacheo of Los Angeles high school, 7-9, 6-1, 6-4.

Miss Persanna Deimling, Santa Ana Junior college player, was defeated in the intercollegiate woman's tourney by Miss Lois Morris of the San Diego Junior college. The score was 6-2, 6-2.

Miss Josephine Crookshank of Santa Ana lost her match in the all-comers woman division to Miss Eleanor Anreson after three long sets, 2-6, 7-5, 7-5.

Other Orange county players entered in the Ojai matches fared as follows:

Arthur Gilmore (Anaheim) lost to Thomas Clark (Ojai) 64, 4-6, 6-1.

Theron Wilson (Fullerton) lost to Norval Craig (Huntington Park) 6-2, 6-4.

William Switzler (Fullerton) lost to Howard Shaw (San Diego) 6-4, 6-1.

Fred Amsbry (Anaheim) lost to George Locke (Ventura) 6-4, 8-6.

### In The Big Leagues

Ninth inning rallies which produced two runs in the first game and one in the second gave the Giants a double-header from the Braves, both by scores of 4 to 3.

With his second homer in two days, Jimmy Dykes won his second game for the Athletics, who defeated the Senators, 4 to 2.

Myatt's single and doubles by Gardner and Jamieson, two pinch hitters, gave the Indians two runs in the 11th inning and they beat the White Sox, 6 to 5.

Babe Ruth hit a triple and a single in three times up and scored two runs, the Yanks defeating the Boston Red Sox, 8 to 2.

Hack Miller's homer with two on base helped the Cubs beat the Pirates, 10 to 5. Russell, Kelleher and Tierney also hit homers.

Two errors by Sands in the ninth with the bases filled gave Brooklyn two runs, but the Phils won out, 5 to 3.

Hornsby hit two doubles and a triple in four times up and the Cards won from the Reds, 11 to 8.

Heilman hit a double and two singles in five times up and scored two runs, helping the Tigers to beat the Browns, 8 to 3.

**STEVE DALTON WINS.**

SAN MATEO, Calif., April 20.—Steve Dalton won a decision in four rounds from Claire Bromeo here last night.

SINGER SEWING MACHINES —machines for sale and rent. Used machines, Repairing, Supplies and Needles.

F. W. BOWS
321 W 4th. Ph. 2010

## Star French Girl Athlete Qualifies For Big Olympiad

Mademoiselle Mangos by this broad jump qualified as French entrant in the Women's International Ilympiad to be held at Monte Carlo.

# LOCAL EDISON TEAM TO PLAY VERNON IN LEAGUE GAME HERE

With "Toughy" Tyrrell and Ed Cutting, until recently with the Los Angeles club of the Pacific Coast league, both in the lineup, the Santa Ana Edison company baseball team will play its first game in the Southern California Edison league at Poly field tomorrow afternoon. The locals will meet the Vernon Edisons.

Tyrrell will be behind the bat and Cutting will hold down first base. The terrific hitting of these two men is expected to greatly aid the local aggregation.

Barry McPhee will be on the slab for the Santa Ana men. Such men as Neal Raney, "Jug" Walters, Johnny Arambel, and Archie Snodgrass will also be with the locals.

### SPORT FLASHES

NEW YORK—Charley Paddock, world's champion sprinter, sailed today for Paris to attend the University of Paris games. He intends to be gone six weeks, but is not sure he will compete in the games because of A. A. U. objections.

PARIS—Georges Carpentier, former European heavyweight champion, is willing to fight Mike McTigue, world's light heavyweight champion, in the United States this summer, Francois Descamps, his manager, cabled Tex Rickard today. Carpentier wants $75,000 for doing it.

SAN MATEO, Calif.—Frankie Farren, scheduled to fight here last night, was disqualified at the last minute when Frank Lawlor, his former manager, swore to an affidavit charging Farren fought for money in New York and New Orleans and that he fought more than four rounds, making him a professional under District Attorney Swart's interpretation of the California law.

# YANKS HAVE CLASS OF LEAGUE, CLAIM

## Farrell Says Hugmen Look Cinch to Cop Title; Ruth Adds Spirit

BY HENRY L. FARRELL
(United Press Staff Correspondent)

NEW YORK, April 20.—Two games are all too few in which to judge a ball club, but right now the New York Yanks are of unmistakable class. As they are getting away in the pennant chase they look a cinch and they ought to improve as the season gets older.

The Yanks have always had a good club, but they are now acting for the first time like a ball club. There are no new faces on the team that won the 1922 pennant, but they are a greatly improved club. The spirit seems to be there now; and that was the only thing they lacked in the past.

Babe Ruth is the heart of the whole team. The big fellow is playing a beautiful game. He is in physical condition to do his work in the garden and on the bases and he is hitting like a demon.

Erin Ward is also a greatly improved second baseman. On the game he is playing now he has no more than two superiors in the league. His morale was none too high last season, but he is out now to show the critics who were asking for his scalp all winter.

The defense of the team is greatly improved. With Bob Meusel showing all kinds of life and with Ruth playing a whale of a game, Whitey Witt's territory in center has been reduced and the once weak outer defense has been transformed.

It has often been said that the team hits when Babe Ruth is hitting, and the Babe sure is hitting. The team is mauling with him. Perhaps the Detroit Tigers have a more formidable array of sluggers than the Yanks, but no team can deliver better than the Yanks have been doing when hits meant runs.

# ORANGE NET TEAM DEFEATS ANAHEIM

(Special to The Register)

ORANGE, April 20.—The second round of the Orange county tennis league resulted in a 12-1 victory for the Orange squad over the Anaheim team. The boys' matches were played Tuesday at Orange and far exceeded the girls' meet, which occurred the following day, interest.

Little competition was experienced by the victors except in boys' fourth singles, which they lost.

The scores were as follows:

Johnson, (O) d. Larounger, (A) 6-3, 7-5; L. Hallman, (O) d. Watts (A) 6-2, 6-4; F. Hallman, (O) d. Daly, (A) 6-0, 6-0.; Settle, (O) d. Adams (A) 6-4, 6-4.

Johnson and L. Hallman, (O) d. Larounger and Watts, (A) 6-2, 6-3; F. Hallman and Settle, (O) d. Daly and Adams, (A) 6-0, 6-0; Woodroof and Anderson (O) d. Poirier and Clow (A) 6-2, 6-3.

Murphy, (O) d. Gilmore, (A) 6-3, 6-2; Smith, (O) d. Amsbury, (A) 6-0, 6-2; Anaheim d. Archibald (O) 4-6, 6-4, 7-5; Price, (O) d. Anaheim, 6-3, 6-3.

Murphy and Smith, (O) d. Gilmore and Amsbury, (A) 6-2, 6-1.

Archibald and Price, (O) won 6-1, 4-6, 6-2.

### Watching the Rookies

Willie Kamm, White Sox third baseman, singled twice in five times up, scored one run and accepted four chances.

Kunz, Pittsburgh pitcher, was found for five runs and two hits in three innings and accepted one chance in the field.

Sands, Phil shortstop, let in two runs in the ninth inning with two of his three errors on eight chances, and hit a triple in four times up.

Jimmy O'Connell, Giant outfielder, hit safely once in four times up, stole a base and delivered on one chance.

# MAN ASKS $5000; SAYS CITY SENT HIM LUNATIC AIDE

SEATTLE, April 20. — Alleging that the city employment department sent him a dangerous lunatic when he called for an assistant last fall, Ludwig Metzger, landscape gardener of 4126 Brooklyn avenue, started a $5000 damage action against the city. The man sent in response to his call, Metzger asserts, beat him with a pair of garden shears.

The attack, he says, was preceded by an eerie song. Metzger declares he looked up when he heard his assistant singing, then returned to his work, paying no further attention. A second later, he says, the man was astride his back, smashing his face with the shears. Metzger asserts his nose was broken, his eye injured, and his face deeply gashed.

The alleged lunatic, he declares, was guaranteed by the city employment department to be a competent landscape gardener.

Wanted, a local representative with honesty and integrity and a willingness to co-operate with the local manager. 309 Hill Bldg., Santa Ana, Cal. Call between hours of 10 and 12, and 2 and 4.

# Kinks o' the Links

by "PRO"

Golf is a jealous mistress and one of her strongest lures to lead players into disastrous temptation is to incite them to knock the cover off the ball.

If there is any department in which most golfers, new or old, like to excel, it is that of long hitting.

The beginner who attempts to hit with all his power practically forfeits his chances of becoming a good golfer. It is the rhythm of the stroke, the perfect timing, that sends the ball a long way.

You will see powerfully built men, with blacksmith arms and powerful shoulders, unable to hit within yards of diminutive chaps of frail physique.

Why?

Because ten to one the big man's power is three-quarters wasted. force of the stroke may be wasted on the back swing, or on the first part of the downward stroke.

The frail chap, through proper pivoting, supple wrists and smoothness of the swing has his club head traveling at maximum velocity when it comes in contact with the ball.

With a smooth, rhythmic swing, you will be surprised how far the ball will go without the expenditure of every ounce of strength.

Even Abe Mitchell, tremendous hitter that he is, usually has something "up his sleeve" for use when occasion calls for extra distance. But when he "presses," it is for a purpose, and he knows that he will be sure to hit the ball where and as he intends.

### Coast League Results

STANDING.

| | W. | L. | Pct. |
|---|---|---|---|
| San Francisco | 10 | 5 | .667 |
| Sacramento | 9 | 5 | .643 |
| Salt Lake City | 8 | 5 | .615 |
| Vernon | 7 | 6 | .538 |
| Seattle | 6 | 7 | .462 |
| Portland | 6 | 9 | .400 |
| Los Angeles | 5 | 8 | .385 |
| Oakland | 4 | 10 | .286 |

Games Tomorrow.
Salt Lake at Vernon.
Sacramento at Oakland.
Los Angeles at Seattle.
San Francisco at Portland.

Yesterday's Results.

| | R. | H. | E. |
|---|---|---|---|
| Salt Lake | 9 | 13 | 1 |
| Vernon | 2 | 9 | 4 |

Batteries — Singleton, McCabe and Peters; Shellenback, Jolley, Doyle, Gilder and Hannah.

| | R. | H. | E. |
|---|---|---|---|
| Los Angeles | 2 | 9 | 3 |
| Seattle | 4 | 8 | 1 |

Batteries—Lyons, Thomas and Daly; Jacobs and Yaryan.

| | R. | H. | E. |
|---|---|---|---|
| Sacramento | 3 | 9 | 2 |
| Oakland | 2 | 11 | 1 |

Batteries—Fittery and Koehler; Murchio, Arlett and Baker.

| | R. | H. | E. |
|---|---|---|---|
| San Francisco | 2 | 9 | 0 |
| Portland | 1 | 8 | 1 |

Batteries—Geary and Agnew; Yelle, Leverenz and Byler.

### American League

LEAGUE STANDING.

| | W. | L. | Pct. |
|---|---|---|---|
| New York | 2 | 0 | 1.000 |
| Philadelphia | 2 | 0 | 1.000 |
| Cleveland | 2 | 0 | 1.000 |
| Detroit | 2 | 0 | 1.000 |
| Boston | 0 | 2 | .000 |
| Washington | 0 | 2 | .000 |
| Chicago | 0 | 2 | .000 |
| St. Louis | 0 | 2 | .000 |

Games Tomorrow.
Detroit at St. Louis.
Chicago at Cleveland.
Boston at New York.
Washington at Philadelphia.

Yesterday's Results.

| | R. | H. | E. |
|---|---|---|---|
| Washington | 2 | 9 | 0 |
| Philadelphia | 4 | 10 | 0 |

Batteries—Mogridge and Gharrity; Hasty and Perkins.

| | R. | H. | E. |
|---|---|---|---|
| Boston | 2 | 6 | 3 |
| New York | 8 | 10 | 0 |

Batteries — Ferguson, Murray, O'Doul and DeVormer; Bush and Schang.

| | R. | H. | E. |
|---|---|---|---|
| Detroit | 8 | 12 | 2 |
| St. Louis | 3 | 9 | 1 |

Batteries—Holloway and Woodall; Pruett, Thurston and Severeid.

| | R. | H. | E. |
|---|---|---|---|
| Chicago | 5 | 9 | 2 |
| Cleveland | 6 | 14 | 8 |

Batteries—Leverett and Schalk; Edwards, Morton and Myatt.

### National League

| | W. | L. | Pct. |
|---|---|---|---|
| New York | 4 | 0 | 1.000 |
| St. Louis | 2 | 1 | .667 |
| Chicago | 2 | 1 | .667 |
| Phildelphia | 1 | 1 | .500 |
| Brooklyn | 1 | 1 | .500 |
| Cincinnati | 1 | 2 | .333 |
| Pittsburgh | 1 | 2 | .333 |
| Boston | 0 | 4 | .000 |

Games Tomorrow
St. Louis at Chicago.
Pittsburgh at Cincinnati.
Philadelphia at Boston.
New York at Brooklyn.

Yesterday's Results
(First Game)

| | R | H | E |
|---|---|---|---|
| New York | 4 | 3 | 1 |
| Boston | 3 | 9 | 1 |

Batteries—Nehf, Lucas and Gaston; Benton, Genewich, Cooney and O'Neill.

(Second Game)

| | R | H | E |
|---|---|---|---|
| New York | 4 | 7 | 2 |
| Boston | 3 | 6 | 2 |

Batteries—J. Barnes, Blume and Snyder; Marquard and Gowdy.

| | R | H | E |
|---|---|---|---|
| Pittsburgh | 5 | 11 | 1 |
| Chicago | 10 | 13 | 1 |

Batteries—Adams, Kunz, Carlson and Schmidt; Aldridge and O'Farrell.

| | R | H | E |
|---|---|---|---|
| St. Louis | 11 | 14 | 2 |
| Cincinnati | 8 | 10 | 1 |

Batteries—Haines and Ainsmith; Keck, Couch and Wingo.

# SPIKE YARNS ABOUT ALL-SOUTHERN MEET

## To Stage Classic Here On April 28; Special Races Announced for Day

Despite reports to the contrary, the date for the annual Southern California Interscholastic track and field meet, to be held at Poly field April 28, has not been changed, Marvin Morrison, head coach at the Santa Ana high school, announced today.

"Our attention has been called to stories in Los Angeles newspapers that the meet was to be held here tomorrow," Morrison said. "These reports are erroneous. The meet will be held on April 28 as was originally planned. Many local persons have had the idea that the affair would be held tomorrow and for their benefit we wanted to clear the misunderstanding."

Two special events will be staged by prominent Southern California athletes, of the present and of years past, at this year's classic.

**Relay Teams Matched**

The mile relay teams of the Occidental and Pomona colleges will meet in a match race as an added attraction. The squads have raced twice this season and on both occasions the Oxy men finished out in front by a scant margin.

Just to show the youngsters that they can still get out and jump a bit, Fred Kelly, former world champion high hurdler and winner of that event in the 1912 Olympic Games, and Fred (Feg) Murray, former Stanford star and still holder of the National Intercollegiate meet record for the low hurdles, will hook up in a flight of high sticks.

Athletes from at least five high schools were to practice on the Santa Ana track this afternoon. Coach Ray Adkinson of Santa Ana was to have his entrants in the big meet don their suits for a brief workout. Ray Walker expected to bring his Huntington Beach team up from the oil fields for some action and Coach Nunn of Fullerton planned to send his charges through their paces here.

**Lincoln Stars Practice**

Tommy Davis of Lincoln high school sent word to Morrison that he expected to have his athletes warm up this afternoon in order to get accustomed to the Poly oval. Several Long Beach high school stars also were to come for a little limbering up exercise.

Workmen are busily engaged in getting the local track and the jumping pits into first class condition. The school borrowed a big steam roller from the city and used it to advantage along the 220 straightaway and around the quarter-mile track. The track was dragged yesterday and then sprinkled. This process will be repeated a couple of times next week.

Indications are that every available seat will be taken when the first event is called. While Seth F. Van Patten, manager of the meet for the C. I. F., has sent no tickets here many persons have requested reservations at the high school, it was learned. Large delegations will come to Santa Ana from virtually every city in Southern California. Plans are being made at Huntington Beach to send every student in the high school and a big bunch of townspeople here to root for the oil diggers who are believed to have an excellent chance to annex a victory.

# 104 YEARS OLD, SHE BANS BIRTHDAYS

SYRACUSE, N. Y., April 20.—How old must one be to "have lived long enough?"

Mrs. Ann Clark of Canastota, passing the one hundred and fourth milestone on life's journey, says she doesn't want any more birthdays, that her span of years has been more than sufficient.

Born during the administration of James Monroe, Mrs. Clark has lived during the life of every President of the United States excepting George Washington. She was 7 years old when John Adams, the second President, died. Two of the 27 Presidents who have taken office during her lifetime she has helped to elect—Warren G. Harding and Woodrow Wilson, for his second term.

But Mrs. Clark isn't proud of that. She doesn't believe in women in politics.

Mrs. Clark approves of telegraph and telephones. They speed up business. Electricity is all right. It helps make work easy. But automobiles and airships are no great help to the world and society, she believes.

Mrs. Clark has lived to become a great-great-grandmother, one of her great-grandchildren having recently become a parent.

# GRAVE THOUGHT TO BE 2000 YEARS OLD FOUND IN SCOTLAND

EDINBURGH, April 20.—A grave, believed to be 2000 years old has been discovered in Kincardineshire, Scotland. Digging on his farm, a Catterline farmer came upon a peculiarly marked slab about four feet below the surface, and under this were four other slabs of larger size. Beneath all was a full-size human skeleton. Antiquarians pronounce the grave to be typical of the Bronze Age, and experts are further investigating the discovery.

Phone 237 for good dairy products.

EXTRA!

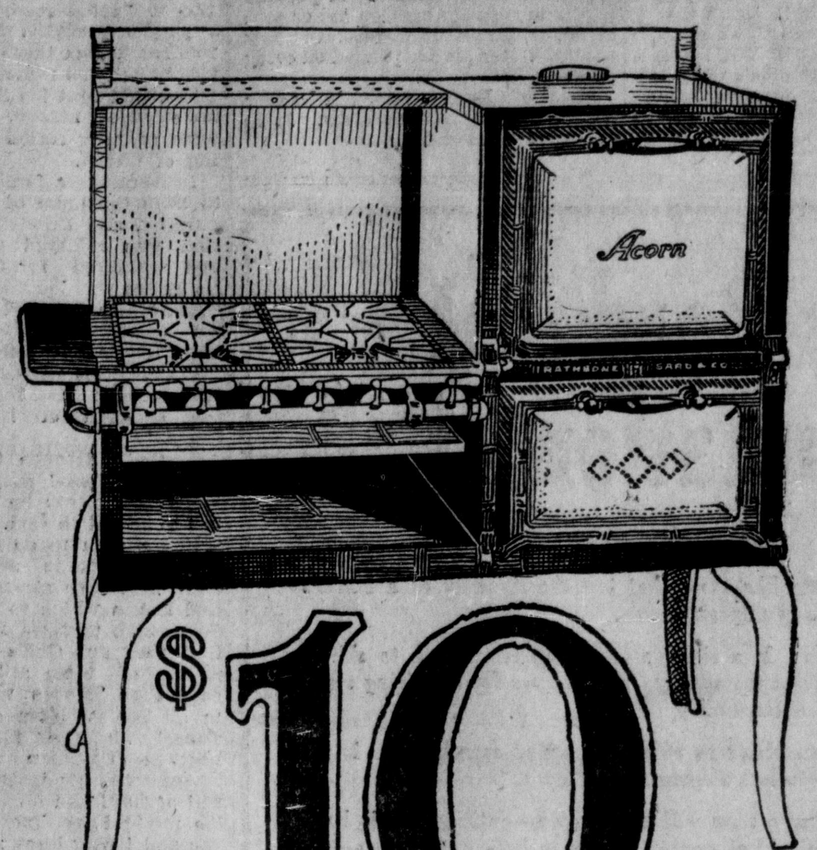

$10 will deliver to your home any

Acorn Gas Range

—offer ends this week

No matter what the price is, $10 will deliver any Acorn Range in our stock—and we have them at all prices. But you must take advantage of this offer tomorrow. It is made as a feature of "National Gas Appliance Week."

The balance can be paid on convenient credit terms, with small monthly or weekly payments. We will give you plenty of time to examine all Acorn models with explanation of their various features. Come in tomorrow without fail.

McFADDEN'S

HOUSEHOLD LABOR SAVING DEPARTMENT

John McFadden Co. — 111 East Fourth

Cutting Cost Corners

Two Trousers Suits $35

In these days of thrift the man with an eye to economy will turn to Two-Trousers Suits. For here are Suits that measure up to the highest standards in style, in fabric and workmanship. In appearance and in value they are Suits highly desired by the careful dresser.

Other Suits at $25 to $50

THE WARDROBE

B. UTTLEY, Prop. — 117 East Fourth St.

BACK EAST ROUND TRIP EXCURSIONS

—Via— SOUTHERN PACIFIC

—Daily from May 15th until September 15th. Final return limit October 31st. Stop overs in both directions.

—Four routes east via Southern Pacific. Go one way, come back another, if you wish.

MAKE RESERVATIONS NOW

—For full particulars, fares and reservations, consult your local agent.

Southern Pacific Lines

L. B. Valla, D. F. & P. A. — M. J. Loque, Agt.

Phone 269

## Get health—Keep health—Feel fine by eating Kellogg's Bran regularly!

Constipation and the toxic poisonings that come from it not only take the enthusiasm out of life, making you depressed and physically and mentally dull—but they head you into diseases such as Bright's, diabetes, rheumatism, etc. You can actually rid yourself of these dangers if you will EAT KELLOGG'S BRAN REGULARLY!—at least two tablespoonfuls daily; in chronic cases with every meal!

Kellogg's Bran is nature's most wonderful food. It is scientifically prepared to relieve suffering humanity from constipation and it will do that as no other food can! Don't take a chance of "getting away" with constipation—IT WILL GET YOU! Don't ruin your health with pills and cathartics—they are as dangerous as constipation itself and give but temporary relief, at the very best!

What you should do for your family and for yourself is to serve Kellogg's Bran every day, in any one of several attractive ways, and fight constipation as you have never fought it before! AND YOU WILL WIN.

In the first place, Kellogg's Bran is delicious in its nut-like flavor, adding greatly to any cereal with which it is used. Eat bran as a cereal with hot milk, or mix it with hot cereal before serving. Another method is to cook Kellogg's Bran with cereal. In each case add two tablespoonfuls of bran for each person. A popular way is to sprinkle bran on hot or cold cereal. Bran makes wonderful bakery products. Recipes are printed on every package.

Kellogg's Bran is served in leading hotels, restaurants and clubs. It is sold by all grocers.

## The Deadliest Temptation of all

—It is times like these that test the sincerity of a house's devotion to quality standards.

—As always, in a rising market, the temptation to skimp, to shade down the quality, to have eyes for one thing alone—PRICE, is terrific.

—For a merchant to offer cheapened merchandise is the surest way to loss of public confidence.

—One thing a man will not forgive—putting on his back clothing robbed of quality merely to hold out a price bait.

—This store's pledge to you is that there will be no lowering of our standard, no yielding to a temporary price clamor, our quality reputation will be maintained unaltered and unimpaired.

**SAM HURWITZ**

*"Better Values"*

Men's and Boys' Wearing Apparel

212 EAST 4TH ST.

## FOR RENT

Store Room at

315 West 4th St.

GOFF GIFT & ART SHOP

317 West 4th St.

## O.M. ROBBINS & SON

INSURANCE

| | | | | |
|---|---|---|---|---|
| 30x3½ | Cords | | | $16.50 |
| | (Red Tubes, $3.45) | | | |
| 31x4 | Cord, S. S. | $31.23; | Tube | $4.60 |
| 31x4 | Cord, Clincher | $26.77; | Tube | $4.60 |
| 32x4 | Cord | $34.44; | Tube | $4.90 |
| 33x4 | Cord | $35.49; | Tube | $5.05 |
| 34x4 | Cord | $35.94; | Tube | $5.25 |
| 32x4½ | Cord | $46.64; | Tube | $5.45 |
| 33x4½ | Cord | $47.69; | Tube | $5.65 |
| 34x4½ | Cord | $48.90; | Tube | $5.85 |
| 35x4½ | Cord | $50.38; | Tube | $6.05 |
| 33x5 | Cord | $58.08; | Tube | $6.55 |
| 34x5 | Cord | $59.51; | Tube | $6.75 |
| 35x5 | Cord | $60.94; | Tube | $6.90 |
| 36x6 | Cord | $102.85; | Tube | $12.25 |
| 38x7 | Cord | $145.20; | Tube | $17.50 |
| 48x8—Tube Only | | | | $22.40 |

Our Stock of Sizes is COMPLETE!
COMPLETE TIRE EQUIPMENT

**LANTZ BROS.**

*"All Day and All Night Service"*

517 North Main Street

## Practical Notes on the S. S. Lesson

Prepared for The Register by Cal. Ogburn

Lesson for April 22. Ex. 14:10, 13-22. MOSES: LIBERATOR AND LAWGIVER.

"And Moses said unto the people, Fear not, stand still, and see the salvation of Jehovah, which will work for you today."—v. 13. A writer of sacred history says, "There came a man, sent from God, whose name was John." This was said of John the Baptist the forerunner of Christ. But John was not the first whose mission it was to "make ready for the Lord a people prepared for him." He was the last of these God-sent men till, "when the fulness of time was come, God sent his Son." For some instrutable reason, there were ages of preparation for the coming of Christ.

In Abraham a family was chosen to keep the lamp of righteousness burning, and through Moses a nation was released from bondage and preserved for this purpose. As Moses was looking at "the bush burned with fire, and the bush was not consumed." God sold unto him, "Come now therefore, and I will send thee unto Pharaoh, that thou mayest bring forth my people the children of Israel out of Egypt."

**God's Strange Schools**

It was Moses' graduation day. For eighty years he had been going to school to God. When God is fitting a man to do a great work he keeps him in school a long time. And such strange schools as God has in which to educate men! So strange that we know by this that they are God's schools. And no two of them alike. Stephen says that "Moses was instructed in all the wisdom of the Egyptians." So the idolatrous and heathen Egyptian teachers of Moses were his instructors by the will of God! Did Moses know this? He might have known it, just as you and I may know: whoever has unwavering faith in God is assured thereby that, whatever schools and schoolmasters he may have, God is teaching him. God fully prepares every liberator, leader and lawgiver of his before sending him forth on his mission. Moses' first teacher was his mother, and she was a most remarkable woman. We know this to a certainty, though we have, directly concerning her, but little more than the mention of her name. But we do know much about her three children, Moses, Aaron and Miriam. No man or woman who achieved great things for the betterment of the world, and so became famous and great, ever lived who did not have a great mother. When God has a peculiarly hard task for a man to do he first creates for him a suitable mother—a Jochebed for Moses, a Nancy Hanks for Abraham Lincoln, the Virgin Mary for Jesus.

"Stand still, and see the salvation of God." That sounds just like Moses had heard it a thousand times from the lips of his mother—as, indeed, he must, as she told the remarkable story of Joseph's life to her children, always ending with Joseph's dying prediction: "I die: and God will surely visit you, and bring you out of this land unto the land which he sware to Abraham, to Isaac and to Jacob."

Then there followed the forty years of exile and obscurity. For two score years Moses was a shepherd—and a student. As he tended Hobab's flocks and herds, going from place to place, he was learning the geography of the Sinaitic wilderness, through which he was to lead the children of Israel. If you believe in God, as Moses did, count nothing trivial that you may be compelled to learn by force of circumstances. Moses did not know at the time why all the hills, mountains and valleys in "the great and terrible wilderness" were becoming familiar to him. When he became the liberator and leader of thousands upon thousands of slaves, then he understood. But, most of all, while acting the part of a shepherd, Moses was a student of theology. The man who is to be a liberator of other men—either their bodies, minds or souls—must get so close to God that he can tell him what to do.

**God and You**

"Jehovah will fight for you. . Go forward."—v. 14, 15. God will do his part, if you will do yours. He helps those who help themselves. He protects, by the cloud of his presence, a forward movement, but not a retreat. When God commands an advance, even though the Red Sea be imminent, there are fewer difficulties in front than at the rear. It takes a man like Moses, with supreme faith in God, to inspire the timid, hesitating and doubtful with this fact. To retrograde is to face disaster.

**Liberator, Leader, Legislator**

As the life of Moses falls into three divisions of fortry years each, so his distinguishing characteristics are three: liberator, leader, legislator, and important in the order named, for useless quite the last without the first. Whoever would make laws for any people should have towards them the spirit and aim of being their liberator. Our forefathers of the Revolution had this spirit to a very marked degree, and such lawmakers as they were! Not since the Decalog of Moses and the Golden Rule of Jesus has there been anything to equal our own Declaration of Independence and the Constitution of the United States. The Author of the Golden Rule, which is an epitome of all just laws, said of himself, "If therefore the Son shall make you free, ye shall be free indeed." And what a lawmaker Lincoln, the emancipator of four million slaves, would have been. Another Moses, had he lived!

## FAT WOMAN REQUESTS COMPANY TO FURNISH HER SPECIAL COACH

RENAIX, Belgium, April 20.—Mme. Marie Tellier, who calls herself "The Fattest Woman in the World," has sent to the railroad administration a request for a special car to convey her to Antwerp. She cannot enter an ordinary car. Marie weighs a trifle over 370 pounds. She is 41, is married and the mother of 10 children. She is starting on a tour with a circus.

**HOT DACH-HUNDS**

BOSTON, April 20.—Hot dachhunds, 2000 marks each. What are they? Hot dogs, sold in Germany. They are twice as large as the native frankfurters and full of pep. This information comes to Boston in a letter from the Rev. Ernest Lyman Mills, D.D., formerly pastor of the First Methodist church of Temple street, Boston.

**MEXICO LOOKING UP**

CHICAGO, April 20.—Mexican representatives at the Travel and Outdoor Life Exposition to be held here next month all declare that Mexico is entering the greatest period of her history.

Basketball supplies at Hawley's.

**WHY WORRY IF YOU DO OWN AN AUTOMOBILE OR**

a truck for which there is no agency or stock of parts in Santa Ana. Six years of general repairing on all makes has taught us where and how to obtain parts for most anything.

Getting what you want when you want it is our delight, and we can usually save you valuable time as well as money.

**Tell Us Your Troubles**

**Eureka Garage Machine Shop**

415 East Fourth Street
Phone 1191-W Santa Ana, Cal.

**We Save You Money On—**

PAINT
PAINTING
WALL PAPER
PAPERING
PLUMBING
ROOFING
BUILDING

**McDonald Paint Company**

308 BUSH STREET
Phone 278-M

## OUR PRICES NOT YET ADVANCED

but will have to be, soon—as tires we are now buying cost about 20% more than we had to pay for same stock in December

**ALL FACTORIES—**

Advanced Prices January 2nd, again March 15th. Last week Kelly-Springfield announced another advance of 12½% effective April 16th, and Firestone has announced a general advance May 1st.

## We Still Hold the Old Price--Buy Now

Whether you buy now or not, come in and look over our stock—talk over your tire needs with our manager, he is an expert in his line and will appreciate a call.

SERVICE and OUR NAME go together—we maintain a large fully equipped SERVICE STATION, where we change and mount tires FREE of charge. Our name everywhere means SERVICE and RELIABILITY.

**BUY NOW—**

**—SAVE MONEY**

EVERY TIRE WE SELL IS GUARANTEED

| | Fabric 6000 Mile Guarantee | Standard Firsts Non-Skid Fabric 6000 Mile Guarantee | Super-Size CORD Firsts Non-Skid 10,000 Mile Guarantee | Standard Make TUBES Guaranteed |
|---|---|---|---|---|
| 30x3 | $ 6.95 | $ 6.95 | .... | $1.55 |
| 30x3½ | 7.50 | 7.90 | $11.95 | 1.85 |
| 32x3½ | 9.75 | 10.95 | 16.00 | 2.05 |
| 31x4 | .... | 11.95 | 17.50 | 2.50 |
| 32x4 | 11.95 | 13.25 | 18.95 | 2.55 |
| 33x4 | 11.95 | 13.50 | 18.95 | 2.65 |
| 34x4 | 12.75 | 13.95 | 19.75 | 2.80 |
| 32x4½ | 14.00 | .... | 26.00 | 3.25 |
| 33x4½ | .... | 17.50 | 26.50 | 3.35 |
| 34x4½ | 14.00 | .... | 27.00 | 3.40 |
| 35x4½ | 15.00 | .... | 27.50 | 3.45 |
| 36x4½ | 14.00 | 20.00 | 28.00 | 3.60 |
| 33x5 | .... | .... | 28.50 | 4.00 |
| 35x5 | .... | 17.50 | 32.50 | 4.20 |
| 37x5 | 15.95 | 22.00 | 33.00 | 4.20 |

Tires Mounted Free—Drive in Service Station

**AUTOMOBILE TIRE CO.**

**OF CALIFORNIA, INC.**

417-419 W. Fourth Street Phone 2277 Santa Ana

# Closing Time

*is drawing near in the epoch-making Bible distribution inaugurated and carried out by*

## THE SANTA ANA REGISTER

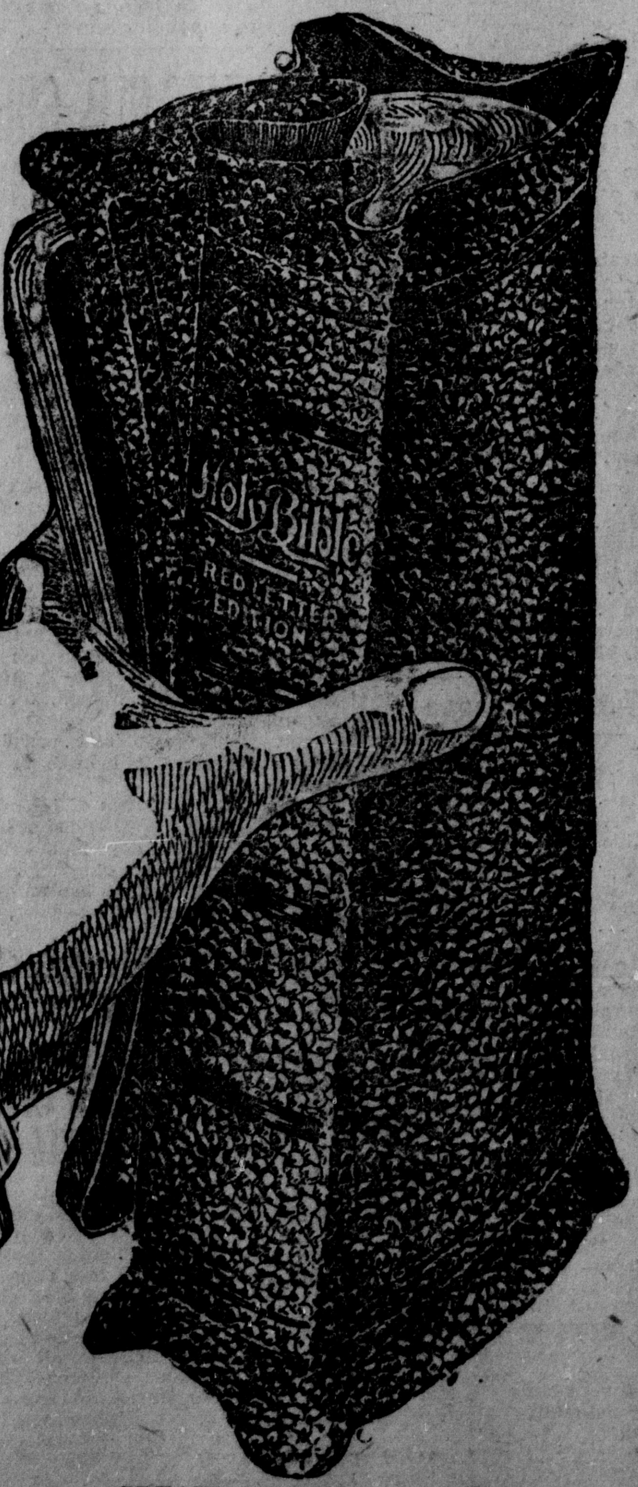

GREATLY REDUCED SIZE.

*Supply nearly exhausted—you will have to act at once or lose this great opportunity*

## TWO EXCLUSIVE EDITIONS

ON TERMS THAT AMOUNT ALMOST TO A GIFT

Take heed of today's coupon lest it be too late! Our limited supply can not hold out much longer.

**STYLE A**—The large print, large size, Red Letter Edition, as illustrated, three coupons and only .................... **$1.98**

**STYLE B**—The medium large print edition, with all the Bible helps, but not so elaborately bound, three coupons and only....... **98c**

## Bible Readers' Aids

*Being brief treatises upon and outlines of topics related to the study and understanding of the Holy Scriptures*

Hundreds of Helps and References.
Index to Parables and Miracles.
Explanatory Heading at top of each page.
Dissertation on the Lord's Prayer.
Proving the Old Testament, by Dr. Wright.
Readings of Revised Version collated with King James Version.
Sunday School Teachers' Use of Bible, by Bishop Vincent.
Calendar of Daily Readings of Scripture, by Whittle.
Authentic Bible Statistics and Information.
Harmony of the Gospels.
From Malachi to Matthew, by Dr. Fernie.
Biblical Weights and Measures.
Christian Worker and His Bible, by Whittle.
How to Study the Bible, by Dwight L. Moody.

*All of the above helps contained in both Styles A and B*

**MAIL ORDERS** FILLED ON TERMS EXPLAINED IN COUPON IN THIS PAPER ON PAGE —.

**The Store of Service**

You've probably noticed how this store continues to improve at every point—and in order to expedite shopping we have added a battery of National Cash Registers.

The Busy Corner 4th and Sycamore **SPICER'S** The Busy Corner 4th and Sycamore

**"Cash Register Equipped"**

To assist in carrying out our policy of "perfect service" we are now completely equipped with Multiple Drawer National Cash Registers, which permit the salesperson to give the customer individual attention and quick service.

# National Cash Registers are Time Savers for Our Customers

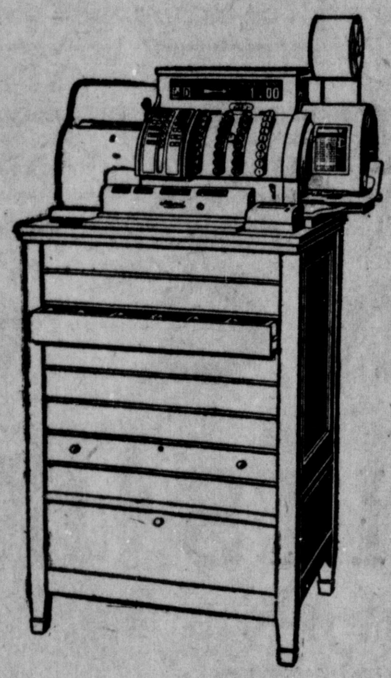

WE not only aim to give at all times the best values—reliable merchandise at lowest-in-the-city prices—but it is also our continual endeavor to render our customers the best service.

The application of new methods for the betterment of our store service has led us to install a complete system of the latest improved

## National Cash Registers

← *This is one of our quick service National Cash Registers. It enables clerks to give each customer prompt and undivided attention. These registers have been installed on both floors of our store.*

We are confident our customers will appreciate this improvement in our cash system. It means that you are served quickly and accurately in every department of "The Dependable Store."

With our new cash register system there is no time wasted making out a complicated check; no time wasted waiting for a busy packer to wrap your package; no time wasted waiting for change. The entire transaction takes less than half a minute.

Cash sales are simply rung up—no tickets to write; the clerk who waits on you also wraps your package and makes your change.

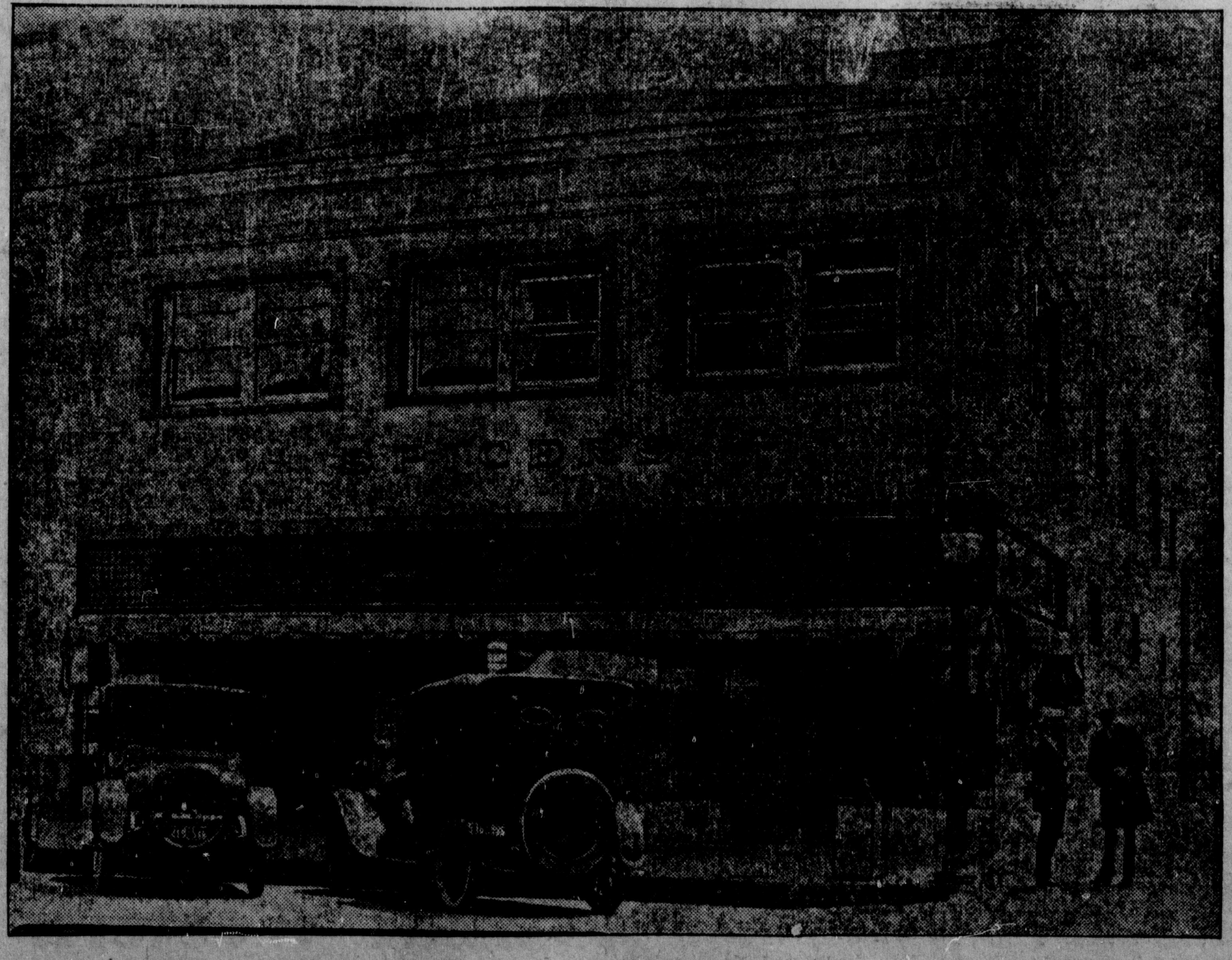

**Our Regular Advertisement Appears on Page 8 Main Section of Today's Register.**

# News From Orange County Towns

## PARK MAN HURT IN SANTA FE OILFIELD

BUENA PARK, April 20.—A very unfortunate and painful accident happened to Mr. Ralph Thurman at Santa Fe Springs recently. In some way he became entangled in a chain about the oil works, and had one of his lower limbs broken below the knee. He is at the Anaheim hospital.

The Buena Park Sunday school board met at the home of Mr. Cole on South Grand avenue Wednesday evening and transacted some very important Sunday school business. Those who were present and took part in the work were Rev. and Mrs. Hilgenfeld, Mr. and Mrs. Fred Bastady, Mr. and Mrs. George Cole, Mrs. Davis, Mrs. Oyler, Mrs. John Robertson, Mrs. J. E. Wright, and Mr. Emanuel Bastady.

Mrs. Hattie A. Allen reports the following late sales in real estate:

Jessie Wilcox, one lot, $650.

Edward Connelly, one acre, $1600.

Edward C. Fink, one lot, $650.

J. C. Dangle, house and lot, $5250.

L. K. Thornton, one lot, $600.

Mrs. Herbert Bixby fell one evening lately and broke a bone in her foot. Her physician tells her she will be obliged to use her rolling chair for at least three weeks, and it will be another three weeks before she can walk on her foot.

Mr. and Mrs. E. P. Mann took Mrs. LaPage to Los Angeles Tuesday. She was leaving for her home in Butte, Mont., after having had quite a long and pleasant visit with her neice here, Mrs. A. C. Mann.

Mr. and Mrs. N. D. McDowell of West Orangethorpe, with Mr. and Mrs. George Peck and small daughters of Anaheim, spent Sunday at Point Firman. Mr. and Mrs. McDowell returned by way of Long Beach and spent the evening at the home of Mr. and Mrs. J. W. Bishop.

Mrs. Callie McDowell, president of the Buena Park Woman's club, attended a meeting of the executive board of the Orange County Federation of Women's clubs held at Santa Ana.

Mrs. L. E. Berkey and children spent Sunday in Los Angeles at the home of her brother, Dr. H. F. Standfer. She also called at the home of her mother, Mrs. S. L. Standfer.

Mr. James Watson, who lately underwent an operation at the sanitarium here, is so far recovered that he will be removed to his home Saturday.

Miss Garnet Deets, who had an operation for appendicitis, is speedily recovering, and will soon be removed to her home.

Mr. and Mrs. B. W. Shaw and sons were in Venice Sunday.

Mrs. Robert Hunt spent Tuesday in Los Angeles.

Mrs. B. W. Shaw visited her sister, Mrs. Clarence Parker, in Los Angeles Tuesday.

Mrs. Lawrence Tilton went to Los Angeles Tuesday.

Mrs. Berkey, who has been visiting her daughter, Mrs. House, at Van Nuys, is expected home soon.

### Wintersburg, Smeltzer

WINTERSBURG AND SMELTZER, April 20.—Mr. and Mrs. Robert Turner will move the first of next month from the telephone building where they have resided the past sixteen months, during which time Mrs. Turner has been the efficient night operator. Mrs. Turner has just turned in her resignation to take effect the first of May and she and her husband have rented the house belonging to the sugar company in Smeltzer, located on the north side of the boulevard at the western extremty of the row of company houses.

Mr. and Mrs. Chester Campbell are vacating this house this week and are moving to John Green's place.

Mr. and Mrs. George Nichols had a delightful surprise Sunday when a party of relatives which included Mrs. Nichols' niece and husband, Mr. and Mrs. Ivan Fuller and baby of Mesa, Ariz., and Mr. Nichols' niece, Mrs. Dora Trussell; son, Taylor Trussell, and wife of Los Angeles. It has been twelve years since Mrs. Fuller last saw her relatives here and the family are remaining as guests of different relatives in the community. They came to California for the benefit of Mrs. Fuller's health, and if the change proves satisfactory, will locate.

Mrs. E. M. Fox visited Sunday with relatives at Garden Grove.

Mr. and Mrs. J. W. Soden were business visitors in Long Beach Wednesday.

Mrs. M. A. Moore of Huntington Beach, is at the home of her daughter, Mrs. R. J. Morgan.

Mr. and Mrs. August Waggniere of Los Angeles, mother and stepvisitors here.

## CAPISTRANO WOMEN SELECT OFFICERS; PUPILS HEAR MUSIC

SAN JUAN CAPISTRANO, April 20.—Mrs. H. S. Barnes was elected president of the Ladies Social club of San Juan Capistrano Tuesday afternoon when Mrs. F. K. Stroscheim acted as hostess. Mrs. Stroscheim was elected vice-president and Mrs. Ray Hardin, secretary-treasurer.

A number of high school students attended the Philharmonic concert given at the Santa Ana high school Wednesday afternoon. Mrs. D. J. McHenry and Mrs. F. Cuson were guests of Mrs. Chas. Pheifer of Pasadena Wednesday and Thursday.

Mr. and Mrs. R. B. Cook of Santa Ana were visitors in Capistrano Tuesday.

## ROGUE RIVER FISH LURE JOB PRINTER

ORANGE, April 20.—The fish that inhabit the Rogue river around Grants Pass, in southern Oregon, today had won over W. E. Boynton, local job printer, who was on the way there with his rod and reel. A vacation of four months will be spent in Oregon.

Miss Mary Willon and Mrs. George Beckman of the Alpha Beta store are spending a few days at Camp Baldy.

Mr. and Mrs. Duff Dean have moved from Anaheim to Orange and are now living at 224 South Lemon street. Mrs. Dean was formerly Miss Jean Dennis.

Mr. and Mrs. Frank Goode have moved today from East Maple avenue where they have resided for the past three years, to their beautiful new home just completed in the 400 block on North Orange street.

Mr. and Mrs. Ralph Plotner return tomorrow to their home at Laramie, Wyo., after visiting here with their mother, Mrs. Anna Neal of 385 South Glassell street.

Mrs. Richard Reed and her mother, who were visiting here from Canada, have returned from Santa Monica and Los Angeles where they spent two weeks.

Mrs. Anna Neal, Mr. and Mrs. Ralph Plotner, Mrs. E. Perrott and T. McBride motored to Long Beach yesterday. The Plotners are from Wyoming and enjoyed the beach trip very much.

Mrs. Fay Dooling who has been seriously ill at her home, 740 West Chapman avenue for the past week, is reported in a very dangerous condition today.

William Bauman of Orange, who recently underwent a surgical operation at the Anaheim hospital, has sufficiently recovered to return to his home.

Mrs. Emma J. Scheer, department president of the W. R. C. was a guest of Miss Catherine Hubbard and Mrs. J. M. McDonald at luncheon.

Miss Janet F. Smith and Mrs. Mary Seelig of Long Beach visited Mrs. J. A. Dowden and Mrs. Pearl Kendall Hess of East Chapman avenue yesterday.

Junior Wettlin, little son of Mr. and Mrs. D. G. Wettlin, had a tonsil and adenoid operation Tuesday.

Mrs. Raymond Arguello and Mrs. Calvin Gibson of Anaheim visited in Los Angeles today.

Sherman Gillogly a former Orange business man was in town today on business.

Charles Callahan had a tonsil operation this morning.

## ARTIST TALKS TO WOMEN ON STEVENSON

LAGUNA BEACH, April 20.—Stephen Chalmers will give one of his interesting literary talks at the convention of the Federation of Women's Clubs of Orange county to be held at Yorba Linda, April 27.

His subject will be, "The Sick Man Who Smiled—Robert Louis Stevenson."

Mr. Chalmers has written an essay entitled, "Color Notes on the Sea," a study of the poems and paintings of Roi Clarkson Colman, which will appear in the International studio for July or August.

Miss Ann B. Mason entertained a few friends at her home, "The Wickiup" Wednesday evening with bridge.

The occasion was in honor of her sister, Mrs. E. C. Andrews, whose birthday it was.

Those present were: Mr. and Mrs. H. G. Heisler, Mr. and Mrs. Frank Champion, Mr. and Mrs. "Gavvy" Cravath, Mr. and Mrs. J. W. Rankin, Mr. Ben Wildig and Mr. and Mrs. Andrews, who came down from Riverside Wednesday afternoon.

Miss Mason returned to Riverside with Mr. and Mrs. Andrews Thursday, and will spend several days with them.

Miss Julia Raymond left Thursday for San Diego, with Dr. and Mrs. Mills and Mr. and Mrs. Blackledge. They drove down and will stay until Saturday.

Dr. and Mrs. Mills have come recently to Laguna from Syracuse, N. Y., and are building a Spanish house on Laguna Heights.

Miss Raymond has rented her studio from June to September to D. S. Downes of Glendora and expects to go to Elizabethtown, N. Y., to visit her sister.

Mrs. Norman St. Claire has returned to her home in Hollywood after a week at Laguna.

Her son, Bernard St. Claire, and Miss Marion Goldbeck motored down from Pasadena and took her home Saturday.

Miss Katherine Isch attended the Philharmonic concert Wednesday.

Mrs. N. E. West is spending a few days at the San Juan Hot Springs.

The Sophomore class of the Riverside Junior college, chaperoned by Mrs. H. L. Boardman and Miss Alice McKenzie, musical director of the college and of the Polytechnic high school, spent Wednesday in Laguna.

The freshman class "ditched" college and came to Laguna for a day about a month ago; a crowd from the Fullerton high followed a short time afterwards and Monday thirty students from the Excelsior Union high school drove down for a day of sport on the beach.

Laguna offers a variety of good times not to be had at other beaches and the students and teachers are rapidly learning the pleasures of "The Beach that is different."

Mrs. Twogood, Mrs. Gillick and Mrs. Herrick were also down from Riverside Wednesday for the day.

They were accompanied by Mrs. Miller, who is visiting them from the east.

### WESTMINSTER

WESTMINSTER, April 20.—Final arrangements have been made for the locating of a Rock Bottom store in Westminster. The store will occupy a portion of the space in the Jackson butcher shop and will be open May 1.

Mr. Curtis, who resides on the Hazard ranch, is at a Los Angeles hospital, where he underwent a bone grafting operation on his left arm Wednesday morning. The operation appeared perfectly successful, taking in all about two and one-half hours.

Mr. Curtis' arm was broken in two places a year ago, while he was in the employ of an oil company and he has since been unable to use the member but little.

In a month a similar operation will be made in an attempt to rectify the other break. A brother and sister-in-law are staying with Mrs. Curtis and the children during Mr. Curtis' absence.

Mr. Jackson, proprietor of the new butcher shop in Westminster, is suffering from blood poisoning in his hand and has a substitute taking his place in the shop.

Mr. and Mrs. John Swanson motored to Eagle Rock Saturday evening to be present at the Girls' Glee cub home concert at Occidental college. Mrs. Swanson was a member of the glee club last year when a student at the college. Miss Fern Byram, who is a student there, accompanied Mr. and Mrs. Swanson home, remaining over until Sunday evening.

It was planned to take Mr. Webber, who has been very ill, to Neuvo Tuesday to the home of a daughter, who is a nurse, but the plans had to be changed at the last minute as a telephone message received after Mr. Webber had been placed in the car ready for the trip told of the severe illness of their daughter.

Mrs. Wells McCoy, who has been confined at her home during an extended illness, is able to be out again.

Two county motor cops did a "land office" business of the Westminster-Huntington Beach boulevard Tuesday when they put in a full day arresting speeders.

Frank Eastwood had the misfortune to break an arm Sunday while playing in a swing at his home.

Mr. and Mrs. Folk moved the past week to Hemet and the house belonging to C. E. Phelps, which was vacated by them, is now occupied by Mr. and Mrs. William McClintock.

## ANAHEIM MAY GET HEADQUARTERS OF BUILDING EXCHANGE

ANAHEIM, April 20.—Rumors that Anaheim is to be the location for the Orange County Builders' exchange headquarters were current here today following a visit by A. N. Norris, Southern California Builders' exchange representative. It is thought the headquarters probably will be established here since it had been the opinion of county builders that an exchange was needed for cities in this vicinity. The work of the exchange for this county has been handled by headquarters in Los Angeles, but with the rapid growth of Orange county cities it is now considered advisable to make Anaheim the center of the building district.

### PAULARINO NEWS

PAULARINO, April 20.—An auto accident occurred Friday evening on Paularino avenue when an auto turned over near the drainage ditch. The car belonged to a nephew of Mrs. Johnson's of San Pedro. He was returning to his home after a visit with his aunt and family when the accident occurred. Although the car was badly damaged, the driver escaped with a few minor bruises. Relatives from San Pedro were called and the car was taken to San Pedro for repairs.

Mrs. R. B. Cox of Los Angeles, spent Sunday with Mr. and Mrs. Emerson.

Mr. Gray was a caller at the Stearns home Tuesday morning. The Misses Johnson entertained guests from San Pedro over the week-end.

Mr. and Mrs. A. A. Baker spent Friday evening visiting with Mr. and Mrs. E. Emerson.

Mr. and Mrs. Flint and daughters, Hazel and Neva, motored to Orange county park Sunday afternoon. They took dinner at the Aaron Fry home in Orange. Mr. and Mrs. Fry accompanied them.

Mr. and Mrs. Gustave Lemke and daughter and son were guests at Newport Sunday at the home of Mrs. Lemke's sister and husband, Mr. and Mrs. Stolmann.

Mrs. Alex Jamieson and daughters, Thelma ond Margaret, spent Sunday in Anaheim at the Hunton home.

Mr. Emerson was a dinner guest at the Jake Shiffer home Monday.

Henry Andrew, an employe of the Aliso dairy, is suffering from blood poison which was caused from a kick received from a cow one evening last week and on Monday an operation had to be performed. He is in a serious condition.

Mr. Emerson, who has been suffering with a sprained knee, is somewhat improved.

Mr. and Mrs. A. A. Baker and family moved to Santa Ana Friday and Saturday where they purchased a little ranch on Hickey street, where they will make their future home.

Mr. and Mrs. Nate Hughes and Ethel attended the ball game Sunday afternoon.

Gustave Lemke was a caller at the S. Flint home Wednesday evening.

Mrs. Charles Shiffer and small daughters and a friend from Gardena, came down Tuesday to spend the day with Mrs. Shiffer's sister, Mrs. Fairchild, who is ill with the influenza.

J. M. Jamieson was a caller at the Alfred Wells home one evening recently.

Mr. M. A. Baker spent Sunday afternoon in Newport with his daughter and family.

Mrs. Stearns was a Sunday afternoon caller at the Ernest Chilcoat home.

Miss Marie Wells spent Friday afternoon with Miss Hazel Flint.

Wesley Shiffer spent Sunday afternoon with the Misses Johnsons.

The Delhi drainage dredger was moved from the ditch they were cleaning in Delhi to the Nate Hughes ranch this week, where they will dig a new ditch.

Mrs. Flint, Hazel, Lyle, Charles Baker, Mr. and Mrs. Fry of Orange spent Thursday at Newport Beach.

Mrs. Ernest Chilcoat was taken to the hospital for an operation last week and is getting along nicely. She expects to be brought home this week. Her husband and daughters visited with her Tuesday evening. She is in the Community hospital at Santa Ana.

### VILLA PARK

VILLA PARK, April 20.— Mrs. Erbes and two sons of Ventura, spent a few days with her sister, Mrs. Roy Warren.

Born to Mr. and Mrs. H. T. Brewer, a girl, Saturday, at the Fullerton hospital. Mr. and Mrs. Brewer live in the Cerro Villa tract.

Miss Muriel Hively spent Sunday in Los Angeles.

Willard Smith, accompanied by Will Holditch, drove down to Point Loma Sunday to visit with O. I. Clark and Abbot Clark.

John Holditch went up to Palm Springs Saturday to see his wife and daughter, who came down to spend a few days with her.

Mr. and Mrs. Edgar Adams and children of Los Angeles, spent Sunday with their parents, Mr. and Mrs. E. H. Adams. Miss Nellie Adams went back with them in the evening and will spend a few days there.

Miss Spicer and Mr. Churchill of Brea, were visitors at the Christian Endeavor meeting Sunday evening.

Mr. and Mrs. Tom Walsh of Compton, visited with Mr. and Mrs. L. O. Hauselman Sunday. They spent the afternoon up Silverado canyon.

Mr. and Mrs. W. J. Rasch and children, Mr. and Mrs. W. A. Knuth and daughter and Janet Elijah spent Sunday at Laguna Beach.

## BEACH RANCHER LEAVES HEIRS RICH ESTATE

HUNTINGTON BEACH, April 20.—An example of the fortitude of the early Oregon pioneers was seen here this week when it was laerned that Lewis C. Preston who died Tuesday had left an estate which will total several hundred thousand dollars in valuable oil land here and 700 acres of rich wheat acreage near Pendleton, Ore.

When Mr. Preston arrived in the Cold Springs district of Oregon, he had a team of mules, a wife and ten cents. While others returned to the comforts of life in the east he stuck and spent the first winter in a cabin without a floor. Through the long hard winters he remained and today is one of the very few original settlers who retained homestead land. The land would sell today at $200 an acre easily.

With his family he came to Huntington Beach in 1904 and land which he bought a low prices later were found to have under them the precious "black gold."

The children are William Preston of Huntington Beach, Mrs. Estilla A. Scott of Pentleton, Ore., Guy H. Preston of Huntington Beach, Clyde E. Preston of Pendleton, Ore., Harold R. Preston of Pasadena and Clarence L. Preston, of Pendleton.

## CAPISTRANO MEN PICK DIRECTORS

SAN JUAN CAPISTRANO, April 20.—With orchards reported to be in fine shape and the new crop setting heavily, directors of the San Juan Capistrano Walnut Growers' association are looking forward to a harvest of more than 400 tons of walnuts the coming season.

The situation was reviewed at the meeting at which vacancies caused by the death of Richard Egan were filled. R. B. Cook, who was vice-president of the association, was elected president, and Harry Riee, elected a director, was vice-president. Other directors are J. J. Harrison, J. O. Forster and C. C. Crookshank. Henry Vander Leck was continued as secretary and manager, in which position he has been very satisfactory and successful.

HEAR THE FAMOUS DILTHY FAMILY ENTERTAINERS
First Methodist Church, Sixth and Spurgeon, Friday evening, 7:45 o'clock. Program includes Violin, Saxophone and Xlyophone Solos; String and Brass Quartettes. 5 Piece Orchestra Selections; Readings and Vocal Solos and Duets. Silver Offering.


# Medical Building Register

618-620 NORTH MAIN STREET

**FRANK ASHMORE**
Physician and Surgeon
205-6 Medical Building
Residence: 2227 N. Broadway
Office Hours: 10-12 a. m., 2-5 and 7-7:30 p. m.
Phones:
Office 296-W Residence 296-R

**DR. J. L. WEHRLY**
Dentist
Medical Bldg. Phone 82-W
620 N. Main Santa Ana

**DR. A. N. CRAIN**
Eye, Ear, Nose and Throat
Rooms 201-202 Medical Building
Seventh and Main Sts.
Santa Ana, California
Hours: 9-12, 2 to 5
Phone 190-W 1428-W

**DR. JOHN WEHRLY**
Physician and Surgeon
Phone 82-W 620 N. Main

**DR. S. A. MARSDEN**
Physician and Surgeon
Miss Loretta Freed Attendant and Obstetrical Nurse.
Hours—11 to 12 and 3 to 5 and by appointment
Phone 1929-W, Night and Day

**DR. A. C. ZAISER**
**SURGEON**
Hours, 10-12 and 2-4
Phones:
Office 209 Residence 543-W

**DR. H. M. ROBERTSON**
Phone 150-W, Day or Night
Suite 211-12, Directly over New Tax Collector's Office
618 N. Main Street

**DR. H. MacVICKER SMITH**
Physician and Surgeon Rooms 200 and 201
Hours 10-12 A. M. and 2-4 P. M. Sundays by Appointment
Phones—Office, 190-W. Residence, 190-R
Residence, 434 S. Sycamore St.

# NOW—
## A Written Guarantee to Grow Hair

**Costs Nothing**
Unless we grow hair. The Van Ess 3-bottle treatment is absolutely guaranteed. You are the sole judge. The warrant is signed by your own druggist. All we require is his signature showing you have purchased a ninety-day treatment. If it fails, we refund your money. Hence you assume no risk making this test.

***No Hair—No Money***
***is our proposition***

We have a new method of treating the scalp. It grows hair. It stops falling hair. Under actual recorded tests it grew hair on 91 heads in each hundred treated.

This is to offer it to you. Results are guaranteed. If we fail, it costs you nothing. Your own druggist signs the guarantee—we assume the risk.

The name is the Van Ess Liquid Scalp Massage.

**Infected Sebum**

According to authorities, over 90% of all hair troubles are traced to infected Sebum.

Sebum is an oil. It forms at the roots of hair. Its natural function is to supply the hair with oil.

But frequently it becomes infected. It cakes on the scalp. It plugs the follicles and chokes them. It forms a breeding place for bacteria—germs by the millions feed upon the hair and destroy it.

It invites semi-baldness. Soon total baldness follows. But it seldom kills the hair root. Remove the infected Sebum — normal hair growth usually follows. This is scientific fact. We guarantee results in writing under 3-bottle treatment plan.

**Now Science Overcomes It**

The Van Ess treatment combats the infected Sebum and removes it. It penetrates to the follicles of the hair. It revives dormant hair roots and generally grows new hair.

We urge you to try it.

Obtain it at your druggist's under 3-bottle treatment plan. Your money returned if results are not obtained.

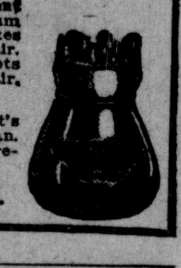

VAN ESS LABORATORIES, 5007 Lake Park Ave., Chicago, Ill.



*Santa Ana's Greater Bargain Center*

BEGINNING SATURDAY APRIL 21ST AT 9 A. M.

# CLOSING OUT

ENTIRE STOCK

# MEN'S SUITS

AT 50c ON THE DOLLAR

**and such SUITS—They were surely worth waiting for—SUITS you have seen here and other places priced at nearly twice the prices we are going to sell them—beginning Saturday, April 21st**

$2.50 Men's Classy CAPS $1.50 SAVE A DOLLAR

# 25 SUITS

—Don't buy a Suit anywhere until you first come to this sale and see with your own eyes just how wonderful these Suits are. We positively guarantee that these suits are worth at least $10 more than the price we ask.

## $12.50

# SUITS worth to $40

*Materials—Workmanship—Models*

—MATERIALS INCLUDE: All-wool Metcalf worsteds, Ethan Allen French-back worsteds, Hurd worsteds, American Woolen Company fabrics, Wool Cassimeres, Tweeds, Cheviots and other famous fabrics.

WORKMANSHIP: Strictly hand-made suits; hand-felled collars; open shoulders; best Belgian canvas; coat fronts full taped; finely tailored throughout.

—MODELS: Conservative styles — young men's one and two button sports models—models for regulars, stouts, slims, stubs, etc. — a suit to fit every man!

## $19.50

# SHIRT SALE

COLORS: Pongee color, gray, all white and corded and self-stripe in self-tone and colors.
STYLES: Collar attached or neckband styles—new stub collars—long-point collars—button-through or button-down collars—one and two button cuffs, "Broadway" style or plain.

Known makes — Stronghold, Out West, Union Made, Hendon, Textile and many other famous makes. Men, stock up Saturday, at this low price....

## $1.65

$3.00 Values

# Great Western Department Store

306 EAST 4TH ST. SANTA ANA

The Store That Sells for Less

OPEN SATURDAY NIGHT UNTIL 10 MEN WE WANT YOU WITH US SATURDAY

# Outdoors and the skin —

Don't forego the pleasure of outdoor life because the sun and wind coarsen and roughen your skin. The regular use of Resinol Soap and Ointment is almost sure to offset these effects. Resinol Soap rids the pores of dust and oil, and Resinol Ointment soothes the chapped and roughened skin.

Sold by all druggists.

# Resinol

DR. J. A. HATCH
Chiropractor

¶ Keep your resistance up to par and you will not have coughs and colds. If your resistance is low you will develop such troubles easily, and they will hang on indefinitely if you lack the resistance necessary to throw them off.

¶ See your Chiropractor. He will explain to you why you have colds and coughs, and how simple a matter it is to be free from them.

**Dr. J. A. Hatch**
Palmer Graduate Chiropractor
Greenleaf Bldg., 403½ W. 4th
Santa Ana
Hours: 10-12 A. M., 2-5 P. M.
Office Phone 2041, Res. 2104-R
Close Saturdays at Noon
Evenings, Mon., Wed., Fri., 6-8

# FOR SALE

Good used and retreaded Tires, all sizes. Also first class vulcanizing work guaranteed. Complete stock of Goodyear Tires.

Goodyear Service Station
**CHAS. BEVIS**
120 W. 3rd

"The Man Who Knows How"

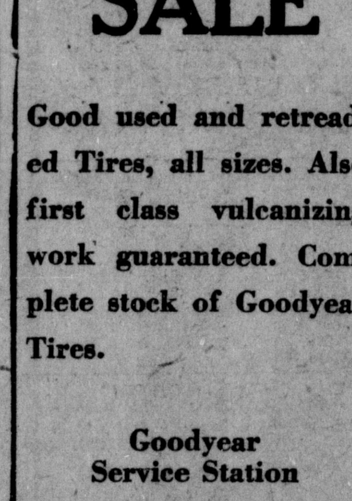

Do you know that bad, unhealthy teeth overshadow a winning personality and oftimes cause you to lose confidence in yourself. No matter how perfect your appearance may be, if you reveal diseased teeth or a poor set of teeth when you smile, it will always be a handicap.

I ADVERTISE WHAT I DO
I DO WHAT I ADVERTISE
DR. FRANCIS ATWELL
Pyorrhea, Crown and Bridge Specialist, 414 Spurgeon Bldg. Phone 1417 J.

# WHISPERING SAGE

By HARRY SINCLAIR DRAGO AND JOSEPH NOEL

COPYRIGHT, 1923 BY N-E-A SERVICE, INC.

### BEGIN HERE TODAY

Dick Acklin, big boss of the Doube A ranch, calls on Jose Arrascada, most powerful of the Basque gente in Paradise Valley. Jose is owner of the Rancho Buena Vista and is father of Mercedes, Esteban and little blind Basilio. Buck Bodine, new owner of the old Webster place, is visiting Esteban. He meets Acklin and later they plan to rob the Basques of their water supply. Acklin rides to Bodine's ranch for instructions.

### NOW GO ON WITH STORY

ACKLIN nodded in assent.

"Well, when the night comes I want you to have your men ride your line. Don't let any one through. Keep your boys there for a few days. Pass the word that some one's runnin' an iron on your stuff. That'll be excuse enough. We'll be safe then."

Acklin had not even reached home before Bodine had started Shorty on his way to Malheur Lakes, to find Gloomy and his other men. And once Acklin had reached the Bull's Head, he immediately sent for Morrow, his foreman.

"Cash," he said, "we've been thick-headed. This fellow Bodine has put his finger on the thing we should have seen first shot."

He repeated their conversation to him.

"Well, I'm tempted to risk it, Cash. Suppose we string along for a while. Let him and his men do the actual work. You just drop around about the time they are there—you know, casual-like—if you ever have to swear to it. In the meantime send some of the boys down to the Benoist waterhole. We are having trouble enough with the calves. Don't tell them anything else is in the wind. Give them the word not to let any one through. Make Skip the straw-boss down there. I rather fancy him. We can go that far without a hitch. If Bodine turns the water, you run a drift fence along our line across the valley. Straight east and west with those dead trees is near enough. We've got the wire and posts. Most of the boys will be back from the north tomorrow. You can get that fence up in a hurry if you have to."

### CHAPTER IV
### Blaze Kildare Arrives

TEN days later a stranger crossed the desert from Golconda. He headed due north for the Benoist water hole. He knew he was entering Paradise Valley by forbidden ways. The hint that he take the south road had reached him a day back.

The stranger sent his horse ahead at a hard gallop. He found that the spring had made a small pool in the willows. He swung to the ground and loosened the cinches, but almost instantly the animal lifted his dripping muzzle and turned an inquiring eye behind him. The stranger followed suit. In the shadow of the trees two men sat.

The older of the two, a black-visaged fellow, spoke: "Howdy, stranger!"

It was Skip Lavelle, Acklin's straw-boss.

"Howdy!" Kildare responded in the same flat, tell-nothing tone in which he had been accosted. His keen eyes took in the rifles reposing so conveniently in their laps, the soiled cards, and the interrupted game of Monte.

The man who had addressed him got to his feet.

"What's your name, stranger."

"Kildare; Blaze Kildare."

"Yuh ain't aimin' to linger around here, be yuh?"

Blaze eyed him thoughtfully as he drawled his reply: "Why, that all depends, don't it?"

He turned and started to lift the saddle off his horse.

"No use takin' that down, mister; nary nit!"

For answer, Kildare pulled it to the ground.

"Now listen to me, muchacho," he purred. "I'm going to breathe my horse, and we're going to drink our bellies full of water before we light out of here. What's all the big excite, anyways. I got a permit to cross this country."

"Let's see it," Skip and the other, Chet Devine, demanded.

"Now what did I do with that permit?"

He took his hat off, and peered into it.

"Oh, yes!" He laughed. "Here it is!"

And in his hand Kildare held a derringer that had been strapped in his sombrero.

"Stick 'em up!" he said in velvety tones.

"Well, I'll be damned!" Skip began.

He stopped short, and instinctively Blaze sensed that some one was back of him; but he dared not turn around. Before Skip could recover his tongue, a voice droned in sweet and dreadful tones in Kildare's ear: "That's good! That's awfully good! It's your turn to elevate, stranger!"

Blaze felt a gun-barrel boring into his neck. He obliged with alacrity. With nimble fingers his guns were taken from him.

This detail attended to, the man at his back continued not unpleasantly: "Take your hands down, and shake. I'm Cash Morrow, the foreman of the outfit these innocent little lambs belong to; but I can appreciate art when I see it. Shake!"

The bronzed, lean, sinewy Cash, for all his years, was a fit mate for the big man before him. Kildare grinned at him as Cash handed back his guns.

A freckled face topped by a shock of red hair appeared above a green mahogany bush. The red-haired one sized up Blaze.

"Say, pardner," he asked, "who are you ridin' for?"

"Why," and although Kildare answered the man with the flaming hair, his eyes followed Cash, "I'm riding for the Double A, if the foreman gets the right dope. We," nodding toward his horse, "been getting our eats from the Lonely O up in Monty. Old Ted reckoned I'd wind up here."

"Take him on, Cash," the owner of the freckles urged, coming out of the shelter of the bushes. Cash cut in. "It'll be forty and cakes until the fall round-up is over, Kildare. Are you on?"

Blaze grinned.

"You've sure hired a man, mister."

"Skip will tell you what to do," Cash went on. "You better drift into the valley tonight, Skip. String out along the old Webster wash. Don't let any one through. Here, Kildare, you take my rifle."

He mounted his horse and rode off.

"Here's where the Boscos get it," Melody said gloomily as he made coffee for Blaze. Skip and Chet were asleep. "All this talk of losin' stock is bunk. We're just gettin' ready for another grab. I got eyes, and sense."

"Land?" Blaze queried.

"No. We got all the land in the world. It's water this time."

As Blaze ate, Melody explained himself, and his surmise was more correct than he knew: "There wasn't a thing in the wind until this fellow buys in the old Webster place."

"The big boss and he's been gettin' thick. We're going to have trouble. If you're done let's ride up and have a look at the valley."

They sat in their saddles and smoked as the red-haired man talked.

"That's a big place there in the bend, just before Rebel Creek gets to the river," Blaze drawled.

"That's the Rancho Buena Vista. Wait till you see the girl that lives there—Old Ironside's daughter. She's the reason they named this place Paradise. Her daddy is the king-pin of the Basques. He's got a son, too. Always pullin' on the bit, that boy. Too much fire in him! Then there's a blind kid—Basilio. No mother, either. Pretty tough that, eh? I knew the old lady. Wasn't any Basque. Guess that's how the Senorita gets her spunk. But wait till you see this Mercedes girl. Man, when I look at her I don't miss sugar. She's sweet. . . . G'wan you old fool," he growled to his horse. "Let's go back."

"You go on, Melody. I'm going down to the river and let my horse roll around in the water. He needs it if I'm going to use him tonight."

### CHAPTER V
### A Chance Meeting

THE first cool hint of evening reached Kildare as he picked his way along the Little Washoe. The water gurgled at his feet. He pressed his knees into his horse's sides and was about to ford the stream when the animal threw back its ears. It was an unmistakable sign. Some one was coming! Kildare reached for his gun. As he did so, he heard a child crying. He wheeled his horse and sent him along the soft bank about fifty yards to where the river turned.

A burro stood knee-deep in the middle of the river. Marooned on his back was a frightened child, madly clutching a fishing-pole in one hand, while in the other he held a string of small bass. Struggling in the water at the burro's head was a girl; the most beautiful girl Blaze had ever seen.

Neither the girl nor the boy had seen Blaze. Suddenly the girl slipped, as she tugged at the rein, and sat down unceremoniously in the water. Blaze laughed outright at that, and then, unmindful of his clothes, jumped in and picked her up.

He then waded out to get the boy. As he reached up his hands to lift him, he spoke.

"Here we are, Basilio," he said. "Don't drop those fish now."

"Senor," the girl asked, "how you know the baby's name?"

Blaze hung his head sheepishly.

"Why, missy," he stammered, "I just guessed at it. But I reckoned I knew who you were as soon as I saw you. I allowed he was your brother, too."

"How do you know me, then, Senor?" she pursued.

"Well, you see a . . . er . . . a man once told me, that . . ." Blaze knew his feet were stepping on each other in embarrassment . . "some day I'd meet a Basque girl here, with beautiful black hair, . . . black eyes . . and pearly white teeth. . . . 'Yes, and when you do,' he said, 'you'll know why they call this place Paradise.'"

Blaze regarded his twitching feet.

The girl's long lashes dropped over her eyes.

"Virgin santa," she mumured softly. "But you say very nice things, Senor. . . ?"

"Blaze."

"Senor Blaze," she said.

**(Continued in Our Next Issue.)**

**W. P. Fuller Co., paints varnishes, plate and window glass, mirrors. 400 W. 4th St. Phone 861.**

## Legal Notice

### NOTICE OF ELECTION

NOTICE IS HEREBY GIVEN that the Board of Education of the City of Santa Ana, a city of the fifth class, as the governing body of Santa Ana School District of Orange County, California, at its regular meeting held on Wednesday, March 28th, 1923 in their judgment deeming it advisable to do so, did, by an order thereof signed by all of said Board of Education of the City of Santa Ana, call and order to be held in and for Santa Ana School District of Orange County, California, on Tuesday, April 24th, 1923, an election for the purpose of submitting, and at which election there has been and is submitted, to the electors of Santa Ana School District of Orange County, California, the question whether the bonds of such district shall be issued and sold in the sum of $150,000.00 for the purpose of raising money for purchasing school lots, for building one school building, for making alterations or additions to school buildings, for insuring school buildings, for supplying school buildings with furniture or necessary apparatus, and for improving school grounds; the election will be held for said purpose; and the question of issuing bonds to make all said outlays will be submitted as one proposal.

The amount of the proposed bonds for said purposes is $150,000.00, and the said amount is to be represented by 150 bonds, each in the denomination of $1,000.00, six (6) of the 150 bonds in said denomination to be paid each year so that the whole amount of $150,000.00 will be paid in 25 years. The rate of interest to be paid on said bonds and the money to be thereby represented is four and three-fourths (4¾) per cent. per annum, said interest to be paid semi-annually. The bonds and interest thereon shall be paid in lawful money of the United States.

The election will be held on the 24th day of April, 1923, at the polling place designated and established in each election precinct, as hereinafter set forth in this Notice of Election, and the polls will be opened at each of said polling places at the hour of 8 o'clock A. M. and kept open until the hour of six o'clock P. M. of the day of election.

The names of the officers of election appointed to conduct the election, the election precincts, and places at which the polls will be open therein, are as follows:

For the purpose of holding the election Santa Ana School District of Orange County, California, has been and is subdivided into ten (10) election precincts, and for that purpose the election precincts of and within the City of Santa Ana (the boundaries of which city are identical with the boundaries of the school district) as such election precincts are now established by the Board of Supervisors of the County of Orange, California, for the purpose of holding general elections, and as the same existed at and for the general election in the year A. D. 1922, are consolidated into ten (10) election precincts, and numbered election precincts from 1 to 10, both inclusive.

In each election precinct a polling place has been and is designated and established, and officers of election are appointed to hold, conduct, and make returns of the election, consisting of one inspector, and two judges, each of whom is a resident and qualified elector of one of the election precincts consolidated into and composing the election precinct for this election wherein he or she is appointed, and as follows:

Election precinct No. 1 is composed of election precincts of the City of Santa Ana now existing Nos. 1, 2, 3, 4, and which precincts are consolidated into election precinct No. 1 for the purpose of said election.

The election will be held at and in said election precinct No. 1 at the Junior High School building, located on the east side of North Main street, between 9th and 10th streets, and which building is designated as the polling place for election precinct No 1.

The officers of election appointed to conduct the election in election precinct No. 1 are:
Inspector—N. A. Beals.
Judge—A. C. Bowers.
Judge—A. N. Cox.

Election precinct No. 2 is composed of election precincts of the City of Santa Ana now existing Nos. 5 and 6, and which precincts are consolidated into election precinct No. 2 for the purpose of said election.

The election will be held at and in said election precinct No. 2 at Spurgeon School Building, located on the south side of Cubbon Street, between Broadway and Sycamore Streets, and which building is designated as the polling place for election precinct No. 2.

The officers of election appointed to conduct the election in election precinct No. 2 are:
Inspector—S. M. Dungan.
Judge—T. H. Bowen.
Judge—Mary E. Hamaker.

Election precinct No. 3 is composed of election precincts of the City of Santa Ana now existing Nos. 7, 8, 9, 10, 11, 12, and which precincts are consolidated into election precinct No. 3 for the purpose of said election.

The election will be held at and in said election precinct No. 3 at Lincoln School Building, located on the east side of French Street, between Fourteenth and Fifteenth Streets, and which building is designated as the polling place for election precinct No. 3.

The officers of election appointed to conduct the election in election precinct No. 3 are:
Inspector—Mrs. A. A. Catland.
Judge—Dora E. Scott.
Judge—Chester Stafford.

Election precinct No. 4 is composed of election precincts of the City of Santa Ana now existing Nos. 13, 14, 18, 19, and which precincts are consolidated into election precinct No. 4 for the purpose of said election.

The election will be held at and in said election precinct No. 4 at Roosevelt Kindergarten School Building, located on the north side of Walnut Street between Orange Avenue and Maple Street, and which building is designated as the polling place for election precinct No. 4.

The officers of election appointed to conduct the election in election precinct No. 4 are:
Inspector—H. H. Moye.
Judge—Grace Grigsby.
Judge—Nell Winslow.

Election precinct No. 5 is composed of election precincts of the City of Santa Ana now existing Nos. 15, 16, 17, and which precincts are consolidated into election precinct No. 5 for the purpose of said election.

The election will be held at and in said election precinct No. 5 at the City Hall building, located on the east side of North Main Street, between Second and Third Streets, and which building is designated as the polling place for election precinct No. 5.

The officers of election appointed to conduct the election in election precinct No. 5 are:
Inspector—W. H. McCord.
Judge—Agnes K. Anderson.
Judge—Mrs. Belle Marshall.

Election precinct No. 6 is composed of election precincts of the City of Santa Ana now existing Nos. 20, 21, 22, 23, 24, 25, and which precincts are consolidated into election precinct No. 6 for the purpose of said election.

The election will be held at and in said election precinct No. 6 at Polytechnic School Building, located at the southwest corner of Walnut and Ross streets, and which building is designated as the polling place for election precinct No. 6.

The officers of election appointed to conduct the election in election precinct No. 6 are:
Inspector—Wm. H. Thomas.
Judge—Mrs. Ethel Kellogg.
Judge—Mrs. Blanche Andrews.

Election precinct No. 7 is composed of election precincts of the City of Santa Ana now existing Nos. 26, 27, 28, and which precincts are consolidated into election precinct No. 7 for the purpose of said election.

The election will be held at and in said election precinct No. 7 at the McKinley Kindergarten School Building, located on the south side of West Third Street between Flower and Olive Streets, and which building is designated as the polling place for election precinct No. 7.

The officers of election appointed to conduct the election in election precinct No. 7 are:
Inspector—C. E. Dessery.
Judge—Mrs. Lottie Grouard.
Judge—R. C. Cartwright.

Election precinct No. 8 is composed of election precincts 29, 30, 31, and which precincts are consolidated into election precinct No. 8 for the purpose of said election.

The election will be held at and in said election precinct No. 8 at Jefferson School Building, located on the south side of West 17th Street, between Durant and Ross Streets, and which building is designated as the polling place for election precinct No. 8.

The officers of election appointed to conduct the election in election precinct No. 8 are:
Inspector—C. F. Millen.
Judge—Blanche Collings.
Judge—F. M. Foutts.

Election precinct No. 9 is composed of election precincts of the City of Santa Ana now existing Nos. 32, 33, 34, 35, and which precincts are consolidated into election precinct No. 9 for the purpose of said election.

The election will be held at and in said election precinct No. 9 at the regular polling place located at and being No. 807 N. Ross Street, and which building is designated as the polling place for election precinct No. 9.

The officers of election appointed to conduct the election in election precinct No. 9 are:
Inspector—R. R. Smith.
Judge—Mrs. Lizzie Warren.
Judge—Mrs. Lillie Hamilton.

Election precinct No. 10 is composed of election precinct of the City of Santa Ana now established No. 36, and which precinct No. 36 constitutes election precinct No. 10 for the purposes of said election.

The election will be held at and in said election precinct No. 10 at the garage in the rear of No. 1505 S. Main Street, and located at the southeasterly corner of South Main Street and Edinger Street, and which garage is designated as the polling place for election precinct No. 10.

The officers of election appointed to conduct the election in election precinct No. 10 are:
Inspector—Fred M. Best.
Judge—Stella Best.
Judge—Kate Glazner.

Of all the foregoing and of said election Notice is hereby given by the undersigned, each of whom is a duly elected or appointed, qualified, and acting member of the Board of Education of the City of Santa Ana, and collectively constituting more than a majority thereof.

Dated this 28th day of March, 1923.

J. L. McBRIDE,
F. L. ANDREWS,
CHAS. F. SMITH,
H. C. DAWES,
J. DICK WILSON.

### NOTICE OF SALE

TO WHOM IT MAY CONCERN:

Notice is hereby given, that an application has been made to the Board of Supervisors of the County of Orange, State of California, for a franchise granting the right to erect, construct, operate and maintain pole lines in and along certain public highways in the County of Orange, State of California, and that it is proposed by the said Board of Supervisors to offer for sale and to grant to the highest bidder said franchise, upon the terms and conditions hereinafter mentioned.

Said franchise is described as follows, to-wit:

A franchise granting the right for a period of fifty (50) years to erect, construct, operate and maintain pole lines for the carrying of electric light and telephone wires in and along all the public roads and highways now existing and that may hereafter be established, in that portion of Orange County, particularly described as follows, to-wit:

Beginning at the northeast corner of Section 36, Township 5 South, Range 11 West, S. B. B. & M.; thence, southerly along section lines to the east quarter corner of Section 1, Township 6 South, Range 11 West; thence, westerly, along quarter section line to the west quarter corner of said Section 1 in the easterly boundary line of the City of Huntington Beach; thence, northerly and westerly, along the easterly and northerly boundary lines of the City of Huntington Beach to the west line of Section 3, Township 6 South, Range 11 West; thence, northerly, along section lines to the northwest corner of Section 34, Township 5 South, Range 11 West; thence, easterly, along section lines to the point of beginning; excluding therefrom all areas included within the boundary lines of incorporated cities.

The terms and conditions upon which said franchise will be offered for sale and granted are as follows:

(1) That the grantee of said franchise shall have the right, during the period of fifty (50) years from and after the date of granting said franchise to erect, construct, maintain and operate pole lines for the purpose of carrying electric light and telephone wires in and along all the public roads and highways now existing and that may hereafter be established, in that portion of the County of Orange, State of California, hereinbefore described.

(2) That all pole lines and wires maintained under said franchise shall be of good material and workmanship, and said pole lines shall be erected not exceeding six (6) feet from the property line, and so erected and constructed as not to interfere with the public right to travel over, along and across said roads, or do any damage of a permanent nature thereto.

(3) That the said grantee prior to the erection of any pole lines or appliances in connection therewith, shall give notice to the County Engineer of the County of Orange of the time when and place where it will begin the erection of said line or the installation of said appliances, and the erection of said pole lines and the installation of appliances in connection therewith shall be under control and supervision of the County Engineer of the County of Orange, and the location of said pole lines and the appliances in connection therewith shall be within not exceeding six (6) feet from the property line and at such places therein as shall be designated by said Engineer, and the said grantee shall pay to the County of Orange, the reasonable cost of the supervision as herein provided within thirty (30) days after the completion thereof, upon certification of the amount due thereunder to said grantee by said County Engineer.

(4) The work of constructing said pole lines shall be commenced in good faith within not more than four (4) months from the date of the granting of said franchise and shall thereafter, during the term of said franchise be prosecuted diligently and in good faith so as to meet and fill the reasonable needs of the inhabitants of the territory for the service of which said franchise is granted.

(5) That the grantee of said franchise shall preserve the County of Orange harmless from the results of any accidents or injuries to the traveling public during the construction or erection of said pole lines and will at all times so preserve the County of Orange harmless from the results of any accident or injuries to the traveling public or the property of any person during the construction or erection of said pole lines and the operation thereof, or any appliances in connection therewith at any time thereafter.

(6) That the grantee of said franchise will, if the Board of Supervisors of the County of Orange shall so order, change the location of said pole lines, maintained or operated under said franchise, so as to conform to the requirements of said Board in any improvement of said highways upon which said pole lines or appliances are maintained.

(7) That said grantee shall, during the process of construction of said pole lines and appliances and the erection thereof, maintain all necessary barriers, warning signs and red-light signals sufficient to protect the traveling public from injury during the construction or erection thereof, and, if necessary, will maintain watchmen and take all and such other precautions as may be necessary to protect the public from injury or damage, and all pole lines and appliances shall be erected under the supervision and control of the County Engineer, and before work thereon is begun such Engineer shall be notified thereof and shall direct the location of such lines and appliances.

(8) That the said grantee shall, during the life of said franchise, pay to the County of Orange, in lawful money of the United States, two per cent (2%) of the gross annual receipts of said grantee arising from the use, operation or possession of said franchise. No percentage shall be paid for the first five (5) years succeeding the date of said franchise, but thereafter such percentage shall be payable annually. And it shall be the duty of the grantee of said franchise to file with the Clerk of the Board of Supervisors of said County of Orange, at the expiration of six (6) years from the date of the granting of said franchise, and at the expiration of each and every year thereafter, a statement, verified by the oath of said grantee, or by the oath of the manager or presiding officer of said grantee, showing in detail the total gross receipts and gross earnings collected or received by said grantee during the preceding twelve (12) months arising from the use and ownership of said pole lines for the construction and operation of which said franchise is granted, and within ten (10) days after the time for the filing of the aforesaid statement it shall be the duty of said grantee to pay to the County Treasurer of the County of Orange the aggregate sum of said percentage upon the amount of the gross annual receipts arising from the use, operation or possession of said franchise, and, if the amount paid is incorrect, in the judgment of said Board of Supervisors, they may order the payment of such additional such as they may find due thereunder, and if not paid the same may be collected by suit. And any neglect, omission or refusal of said grantee to file said verified statement or to pay the said percentage of said gross annual receipts at the times or in the manner hereinbefore provided shall ipso facto work a forfeiture of said franchise and of all rights thereunder to said County of Orange.

(9) Notice is hereby given that sealed bids, in writing, will be received at the office of the Clerk of the Board of Supervisors for said franchise up to 10:00 a. m. in the City of Santa Ana, on May 22, 1923.

That the bids received will be opened at that time; that all bids must be for the payment of a stated sum in gold coin of the United States; and that the franchise will be struck off, sold and awarded to the person, firm or corporation who shall make the highest cash bid therefor; provided only that at the time of the opening of said bids, any responsible person, firm or corporation, present or represented, may bid for said franchise a sum not less than ten per cent (10%) above the highest sealed bid therefor, and that said bid so made may be raised not less than ten per cent (10%) by any other responsible bidder, and said bidding may so continue until finally said franchise shall be struck off, sold and awarded by said Board of Supervisors to the highest bidder therefor in gold coin of the United States, and provided, further, that the Board of Supervisors reserves the right to reject any and all bids.

(10) Each sealed bid must be accompanied with cash, or a certified check payable to the County Treasurer of the County of Orange for the full sum of said bid, and no sealed bid will be considered unless said cash or check is enclosed therewith, and the successful bidder must deposit at least ten per cent (10%) of the amount of his bid with the Clerk of said Board of Supervisors before said franchise will be struck off to him, and if he shall fail to make such deposit immediately his bid will not be received and will be considered as void, and said franchise will then and there be again offered for sale to the bidder who shall make the highest cash bid therefor, subject to the same conditions as to deposit as above mentioned. Said procedure will be had until said franchise is struck off, sold and awarded to a bidder who shall make the necessary deposit of at least ten per cent (10%) of the amount of his bid, as herein provided. Said successful bidder shall deposit with the Clerk of the Board of Supervisors, within twenty-four hours after the acceptance of his bid, the remaining ninety per cent (90%) of the amount thereof, and in case he or it fails to do so then the said deposit theretofore made will be forfeited and the award of said franchise will be void, and said franchise will then and there by said Board of Supervisors be again offered for sale to the highest bidder therefor, in the same manner and under the same restrictions as hereinbefore provided, and in case said bidder fails to deposit with the Clerk of said Board of Supervisors the remaining ninety per cent (90%) of his bid within twenty-four (24) hours after its acceptance, the award to him of said franchise will be set aside, and the deposit theretofore made by him will be forfeited, and no further proceedings for the sale of said franchise will be had until the same shall be readvertised for sale.

Notice is also hereby given that the successful bidder for said franchise must, within five (5) days after said franchise is awarded to him, or it, file with the Board of Supervisors a bond running to said County of Orange in the penal sum of five hundred dollars ($500.00) with at least two good and sufficient sureties, to be approved by said Board of Supervisors, conditioned that said bidder shall well and truly observe, fulfill and perform each and every term and condition of said franchise, and that in case any breach of condition of said bond, the whole amount of the penal sum therein named shall be taken and deemed to be liquidated damages, and shall be recovered from the principal and sureties upon said bond. If said bond is not so filed, the award of said franchise will be set aside, and any money paid therefor will be forfeited.

In the event said bond, after it has been so filed, shall at any time during the life of said franchise become insufficient, the grantee of this franchise by accepting the terms and conditions thereof, agrees to renew said bond with good and sufficient sureties within ten (10) days after notice from said Board of Supervisors so to do.

By order of the Board of Supervisors of the County of Orange.

Dated this 17th day of April, 1923.

(SEAL)

ATTEST: J. M. BACKS,
Clerk of the Board of Supervisors of the County of Orange.

### ORDINANCE NO. 715

**An Ordinance of the City of Santa Ana, California, Accepting Certain Streets Thereof on Behalf of the Said City and Fixing and Establishing the Grade Thereof.**

The Board of Trustees of the City of Santa Ana, do ordain as follows:

Section 1. Those open public streets in the City of Santa Ana commonly known as and called Hickey Street, West Walnut Street, West Pine Street, South Artesia Street, Grand Avenue, East Second Street, East Third Street and Hathaway Street are hereby accepted as and declared to be open public streets of the City of Santa Ana and named Hickey Street, West Walnut Street, West Pine Street, South Artesia Street, Grand Avenue, East Second Street, East Third Street and Hathaway Street.

The official grade of and upon Hickey Street is hereby fixed and established as follows:

The grade is stated at designated points upon and along the center line of Hickey Street and the elevations given are for the top of the crown of the street upon and along the center line thereof as follows:

At the point of intersection of the center line of Hickey Street with the center line of North Artesia Street 89.50 feet.

At the point of intersection of the center line of Hickey Street wtih the center line of Fairlawn Street 88.40 feet.

At a point in the center line of Hickey Street 260.67 feet Westerly from the point of intersection of the center line of Hickey Street with the center line of Fairlawn Street 87.60 feet.

At the point of intersection of the center line of Hickey Street with the center line of English Street 86.60 feet.

At the point of intersection of the center line of Hickey Street with the center line of Hawley Street 85.80 feet.

At the point of intersection of the center line of Hickey Street with the center line of King Street 87.40 feet.

The official grade of and upon West Walnut Street is hereby fixed and established as follows:

The grade is stated at designated points upon and along the center line of West Walnut Street and the elevations given are for the top of the crown of the street upon and along the center line thereof as follows:

At the point of intersection of the center line of West Walnut Street with the center line of South Artesia Street 79.70 feet.

At the point of intersection of the center line of West Walnut Street with the East line of Tract No. 407 as per Miscellaneous Map Book 15, page 44, Records of Orange County, California, 82.94 feet.

The official grade of and upon West Pine Street is hereby fixed and established as follows:

The grade is stated at designated points upon and along the center line of West Pine Street and the elevations given are for the top of the crown of the street upon and along the center line thereof as follows:

At the point of intersection of the Westerly extended center line of West Pine Street with the center line of South Daisy Street 76.50 feet.

At the point of intersection of the center line of West Pine Street with the center line of Franklin Street 77.60 feet.

At the point of intersection of the center line of West Pine Street with the center line of South Artesia Street 78.50 feet.

At the point of intersection of the center line of West Pine Street with the East line of Tract No. 407 as per Miscellaneous Map Book 15, page 44, Records of Orange County, California 81.39 feet.

The official grade of and upon South Artesia Street is hereby fixed and established as follows:

The grade is stated at designated points upon and along the center line of South Artesia Street and the elevations given are for the top of the crown of the street upon and along the center line thereof as follows:

At the point of intersection of the center line of South Artesia Street with the center line of West First Street 81.50 feet.

At the point of intersection of the center line of South Artesia Street with the Westerly extended center line of West Walnut Street 79.70 feet.

At the point of intersection of the center line of South Artesia Street with the center line of West Pine Street 78.50 feet.

At the point of intersection of the center line of South Artesia Street with the North line of the Plaza Rancho as per Miscellaneous Record Map Book 2, page 13, Records of Orange County, California, 79.50 feet.

The official grade of and upon Grand Avenue is hereby fixed and established as follows:

The grade is stated at designated points upon and along the center line of Grand Avenue and the elevations given are for the top of the crown of the street upon and along the center line thereof as follows:

At the point of intersection of the Southerly extended center line of Grand Avenue with the center line of East First Street 130.30 feet.

At the point of intersection of the center line of Grand Avenue with the center line of East Second Street 132.20 feet.

At the point of intersection of the center line of Grand Avenue with the center line of East Third Street 134.20 feet.

At the point of intersection of the Northerly extended center line of Grand Avenue with the center line of East Fourth Street 136.20 feet.

The official grade of and upon East Second Street is hereby fixed and established as follows:

The grade is stated at designated points upon and along the center line of East Second Street and the elevations given are for the top of the crown of the street upon and along the center line thereof as follows:

At the point of intersection of the Easterly extended center line of East Second Street with the center line of North McClay Street 132.85 feet.

At the point of intersection of the center line of East Second Street with the center line of Grand Avenue 132.20 feet.

At the point of intersection of the center line of East Second Street with the center line of Hathaway Street 131.60 feet.

At the point of intersection of the center line of East Second Street with the center line of Santa Fe Street 131.00 feet.

The official grade of and upon East Third Street is hereby fixed and established as follows:

The grade is stated as designated points upon and along the center line of East Third Street and the elevations given are for the top of the crown of the street upon and along the center line thereof as follows:

At the point of intersection of the Easterly extended center line of East Third Street with the center line of North McClay Street 134.85 feet.

At the point of intersection of the center line of East Third Street with the center line of Grand Avenue 134.20 feet.

At the point of intersection of the center line of East Third Street with the center line of Hathaway Street 133.60 feet.

At the point of intersection of the Westerly extended center line of East Third Street with the center line of Santa Fe Street 133.00 feet.

The official grade of and upon Hathaway Street is hereby fixed and established as follows:

The grade is stated at designated points upon and along the center line of Hathaway Street and the elevations given are for the top of the crown of the street upon and along the center line thereof as follows:

At the point of intersection of the Southerly extended center line of Hathaway Street with the center line of East First Street 129.50 feet.

At the point of intersection of the center line of Hathaway Street with the center line of East Second Street 131.60 feet.

At the point of intersection of the center line of Hathaway Street with the center line of East Third Street 133.60 feet.

At the point of intersection of the Northerly extended center line of Hathaway Street with the center line of East Fourth Street 132.60 feet.

Section 2. All of the elevations stated and given in this Ordinance and which are hereinbefore fixed and established as the grades upon Hickey Street, West Walnut Street, West Pine Street, South Artesia Street, Grand Avenue, East Second Street, East Third Street and Hathaway Street are based upon a datum plane adopted and established by Ordinance No. 571 of the City of Santa Ana, which datum plane is 124.288 feet below the center of a bench mark consisting of a copper plate fixed and located in the Northwest corner of the City Hall of the City of Santa Ana, and marked "U. S. Coast and Geodetic Survey B. M." All of said elevations are expressed in feet and hundredths of feet and are above said datum plane.

Section 3. At all points on each street existing between the consecutive designated points where the elevations are stated and given, the grade on that street shall conform to a true and uniform gradient along the center line of the street, between designated points.

All distances on each street between said designated points at which the elevations are stated and given are to be measured along the center line of that street unless otherwise specifically herein provided.

Section 4. This Ordinance shall be published three times in the Santa Ana Daily Evening Register, a daily newspaper printed, published and circulated in the City of Santa Ana, and shall take effect and be in force thirty days after its passage.

The above and foregoing Ordinance No. 715 was regularly introduced before the Board of Trustees of the City of Santa Ana at a regular meeting thereof held on the 2nd day of April, 1923, and passed and adopted by the said Board of Trustees at a regular meeting thereof held on the 16th day of April, 1923, by the affirmative vote of the following named members thereof.

Ayes: Trustees C. H. Chapman, H. H. Dale, W. A. Greenleaf, John G. Mitchell.
Noes: Trustees—None.
Absent: Trustee J. W. Tubbs.

The above and foregoing Ordinance No. 715 is signed and approved by me this 16th day of April, 1923.

JOHN G. MITCHELL,
President of the Board of Trustees, City of Santa Ana.

Attest:
(Seal) E. L. VEGELY,
City Clerk.

### ORDINANCE NO. 210

**An Ordinance Regulating the Business of Fumigating and the Business of Spraying Trees, Plants or Vines in the County of Orange, and Providing for the Issuance of Licenses to Engage in Such Business.**

The Board of Supervisors of the County of Orange do ordain as follows:

Section 1. It shall be unlawful for any person or persons to engage in, conduct or carry on either individually or as manager, managing agent, officer, agent, or employee of the firm, association or corporation, the business of fumigating or the business of spraying trees, plants or vines in the County of Orange without first having procured a license, as hereinafter provided.

Section 2. Any person or persons owning or, as manager, managing agent, officer, agent or employee of any firm, association or corporation, controlling any outfit, apparatus or implements used in the business of fumigating or the business of spraying trees, plants or vines, shall, before using or permitting to be used such outfit, apparatus or implements, in such business of fumigating or the business of spraying trees, plants or vines, procure a license as an operator as hereinafter provided. Any foreman or other person who has personal charge of or personally directs the operation of any outfit, apparatus or implements used in the business of fumigating or the business of spraying trees, plants or vines shall first procure a license as foreman as hereinafter provided. In every case both an operator's license and a foreman's license shall be taken out before any such outfit, implements or apparatus can be operated, but where the same person owns or manages two or more separate outfits only one operator's license need be obtained.

Section 3. Application for either an operator's license or a foreman's license shall be made in writing to the County Horticultural Commissioner who may examine the applicant and the implements and apparatus to be used by him in such business and shall forward such application to the Board of Supervisors together with his recommendations in respect to the granting thereof. Said application shall be made upon a blank form to be furnished by the County Horticultural Commissioner, and shall specify the kind of license.

Section 4. The Board shall grant such license only if it finds that the applicant has sufficient knowledge of the proper conduct of such business to be competent to engage therein and that the said implements and apparatus are properly constructed and suitable for said business. All licenses granted hereunder shall be upon order of said Board and the County Clerk shall issue said licenses to the applicant therefor upon the payment of the proper fee.

Section 5. The fee for an Operator's license shall be five dollars per annum, payable in advance. The fee for a Foreman's license shall be two dollars per annum payable in advance.

The license year shall begin April 1st.

Section 6. Whenever any person or persons holding any license hereunder does or causes to be done any spraying or fumigation in a negligent or unskillful manner or uses improper materials or an insufficient quantity thereof or unfit or improperly constructed apparatus or implements said Horticultural Commissioner may, upon written notice to such person or persons recommend to the Board of Supervisors that it revoke said license giving his reasons in writing for such recommendation and said Board may, after a hearing upon the matter, upon two weeks written notice to such licensee, revoke any license granted under this ordinance. Written notice of all such revocations shall be filed with the County Clerk.

The County Horticultural Commissioner shall prior to such hearing by the Board of Supervisors issue to such licensee written notice of application for revocation of his said license and upon receipt of such notice, said licensee shall cease all operations thereunder until the Board of Supervisors shall have acted upon the recommendation of the County Horticultural Commissioner at said hearing.

Section 7. The County Horticultural Commissioner may issue requirements regulating fumigating and spraying operation in this County. A copy of said requirements shall be furnished by the County Horticultural Commissioner to each holder of a license under this ordinance.

Deviation from any of said requirements except by the written consent of the owner or person in charge of the trees, plants or vines shall constitute sufficient grounds for suspension or revocation of said license.

Section 8. Every person holding an operator's license under this ordinance shall report to the County Horticultural Commissioner at the end of each month, the number and location of trees, plants or vines, sprayed or fumigated by him during said month, the name of the owner thereof, the name of the pests for which same were treated and the amount, kind and strength of material used thereon.

A chart of each orchard treated shall be made by each licensee holding an Operator's license hereunder, in accordance with instructions issued by the County Horticultural Commissioner and such charts shall be kept on file by such licensee for the period of one year.

The County Horticultural Commissioner shall, for the purpose of enforcing the provisions of this ordinance, cause inspections to be made of the apparatus and equipment used by fumigators and sprayers and of the methods of operation of such apparatus and equipment and of the method of application of the materials used.

Section 9. It shall be unlawful for any holder of an Operator's license or foreman's license under this ordinance to accept any commission fee or brokerage or other remuneration from any manufacturer or dealer in fumigating or spraying materials, provided that this shall not be construed so as to prevent any such manufacturer or dealer from entering into the business of fumigating or spraying and employing the necessary managers and foreman therefor.

Section 10. Every person who shall violate any of the provisions of this ordinance shall be deemed guilty of a misdemeanor and shall be punished by a fine of not more than five hundred dollars ($500.00) or by imprisonment in the county jail for a period not exceeding six months or by both such fine or imprisonment.

Section 11. All ordinances or parts of ordinances in conflict herewith are hereby repealed.

Section 12.—This ordinance shall take effect thirty days after its passage and prior to the expiration of fifteen days from the passage hereof shall be published for at least one week in the Santa Ana Daily Register, a newspaper printed and published in the County of Orange, State of California, together with the names of the Board of Supervisors voting for and against the same.

Ayes: Supervisors—George Jeffrey, Leon O. Whitsell, T. B. Talbert, S. H. Finley, and Wm. Schumacher.
Noes: Supervisors—None.
Absent: Supervisors—None.

T. B. TALBERT,
Chairman of the Board of Supervisors of the County of Orange, State of California.

Attest:
(Seal) J. M. BACKS,
Clerk and Ex-officio Clerk of the Board of Supervisors of the County of Orange, California.

State of California, County of Orange—ss.

I, J. M. Backs, County Clerk of the County of Orange, State of California, and Ex-Officio Clerk of the Board of Supervisors thereof, hereby certify that at a regular meeting of the Board of Supervisors of said County of Orange, held on the 11th day of April, 1923, at which meeting were present: Supervisors S. H. Finley, Wm. Schumacher, Leon O. Whitsell, T. B. Talbert, and George Jeffrey.

The foregoing ordinance consisting of twelve sections was considered section by section and each section separately considered and the said ordinance was passed and adopted section by section and then as a whole by the following vote, to-wit:

Ayes: Supervisors—George Jeffrey, Leon O. Whitsell, T. B. Talbert, S. H. Finley and Wm. Schumacher.
Noes: Supervisors—None.
Absent: Supervisors—None.

IN WITNESS WHEREOF, I have hereunto set my hand and affixed the seal of the Board of Supervisors of said Orange County this 11th day of April, 1923.

(Seal) J. M. BACKS,
County Clerk and Ex-Officio Clerk of the Board of Supervisors of the County of Orange, State of California.

### NOTICE OF SALE OF REAL ESTATE AT PRIVATE SALE

In the Superior Court of the State of California, in and for the County of Los Angeles.

In the Matter of the Estate of James H. Boggs, deceased.

Good cause being shown therefor, and it being for the best interest of said estate and being necessary in order to pay the claims, cost of administration, and legacies, the undersigned, F. C. Farrow, executor of the estate of James H. Boggs, deceased, will sell at private sale to the highest and best bidder subject to the confirmation of said superior court on or after Monday, the 7th day of May, 1923, at the office of Geo. F. Kapp, 815 Marine Bank Building, corner of Pine Avenue and Broadway, in the city of Long Beach, County of Los Angeles, State of California, all of the right, title and interest of said deceased at the time of his death, and all the right, title and interest that the estate of said deceased, has by operation of law, or otherwise, acquired other than, or in addition to, that of said James H. Boggs, deceased, at the time of his death, in and to all of that certain real property described as follows to-wit:

Lot Ninety-eight (98) of Newport Heights, in the County of Orange, State of California, as per map thereof recorded in Book 4, page 83, of Miscellaneous Maps, Records of said Orange County; reserving therefrom a right of way for all necessary pipe lines over and across said lot, situate in the County of Orange, State of California.

The terms and conditions of sale are cash in hand lawful money of the United States to be paid upon the confirmation of sale and delivery of deed and certificate of title.

Bids or offers must be in writing and will be received at the office of Geo. F. Kapp herein above mentioned, and a cashier's check or certified check equal to ten per cent of the amount of each bid must accompany each bid. The undersigned executor reserves the right to reject any and all bids.

Dated April 17th, 1923.

F. C. FARROW,
Executor of the Estate of James H. Boggs.
Geo. F. Kapp, Attorney for Estate.

No. 14503

### NOTICE TO CREDITORS

Estate of F. O. Daniel, sometimes known as Fabius O. Daniel, Deceased.

Notice is Hereby Given by the undersigned, ALLIE A. DANIEL, WILLIAM HARDY DANIEL and G. G. WILLIAMSON, the executrix and executors, of the estate of F. O. DANIEL, sometimes known as Fabius O. Daniel, deceased, to the creditors of and all persons having claims against the said deceased to file them with the necessary vouchers in the office of the Clerk of the Superior Court of the County of Orange, State of California, or to exhibit the same with the necessary vouchers to the said executrix and executors at their place of business, 616 No. Ross Street, Santa Ana, California, in the County of Orange, within 4 months after the first publication of this notice.

Dated this 30th day of March, 1923.

ALLIE A. DANIEL,
WILLIAM HARDY DANIEL,
G. G. WILLIAMSON,
Executrix and Executors of the Estate of F. O. DANIEL, sometimes known as Fabius O. Daniel, Deceased.

REY SCHAUER, Attorney, 1204 Loew's State Bldg., Los Angeles, Calif.

# The Santa Ana Register

Published by The Register Publishing Company
J. P. BAUMGARTNER, President
T. E. STEPHENSON, Secretary

Leading Paper Orange Co., Pop. 75,000


CLASSIFIED LINER ADV. RATES
Transient—Eight (8) cents per line for first insertion, five (5) cents per line consecutive subsequent insertion without change of copy. 35c minimum charge.
By the Month—$1.00 per line per month continuous insertion without change of copy.
Contract Rates—Made known on application at office or by mail.
Register office open until 8 p. m. to receive classified ads or subscriptions.
Misses phoned in by 7 p. m., delivered by messenger.
Telephone 87 or 89

DOINGS OF THE DUFFS— Mr. Heza Piker —BY ALLMAN

# Business and Service Guide

### Auto Accessories
A complete line of auto accessories. Tires, Oils and Greases. Parts for Cadillac and Hupmobile. CADILLAC GARAGE CO., Second and Main Sts.

### Agricultural Implements
Implements, harness, tractors, trailers. W. F. Lutz Co., 219 East 4th.

### Auto Repairing
Ford Repairing, job or contract. Geo. Carey, 207 French. Phone 2167-J.

### Battery Service
BATTERIES charged in 20 to 30 minutes by the ELECTRO SYSTEM. Call at Mark's Garage. Second and Bush St. Phone 260.

### Baby Chicks and Pullets
"Quality Supreme" Baby Chicks and three month old pullets on hand at all times. Orange County Hatchery. 321 E. Fourth St.

### Birds and Gold Fish
Canaries, Finches, Parakeets, Fancy Ducks, Pheasants and Gold Fish. 915 E. Pine. Phone 784-W. Open Sundays.

### Building Materials
Lime, plaster, cement, roofing. Van Dien-Young Co., 508 East Fourth.

### Bicycles and Tires
Bicycles, new and second hand. Repairs. Henry's Bicycle Shop, 427 W. 4th St.

BICYCLES, repairs, tires and sundries. Harris Bike Shop, successor to Geo. Post, opposite P. O.

NEW bicycles, $33. Tires and sundries, vulcanizing and repairing, electrical goods, notions, footballs, $1.00. Andy Jenson, 314 E. 4th St.

Let me repair your bicycle. H. W. Myrick, 412 W. 4th St.

### Children's Ready-To-Wear
WE pay special attention to all special orders. 605 N. Main.

### Cleaning and Dyeing
X-RAY Cleaners remove every spot from garments, Phone 1355. We call.

Cleaning, Pressing, Dyeing, Crescent Cleaning Co., 209 East 4th. Phone 1558.

### Contractors
WANTED—Cement work. Phone 2151, Clyde Gate. 726 Orange Ave.

BUILDING, Repairing. Save you money. JOHNSON, Phone 532-J. Orange.

W. WRIGHT, mason contractor, brick and tile mantels. Phone 2055.

### Designing and Dressmaking
Zola M. Chandler, fashionable dressmaking and hemstitching, 117 East Third; phone 2208.

DRESSMAKING—Mrs. Ortwieg, 109 S. Sycamore. Phone 2093W.

DRESSMAKING, designing, fur repairing. 512 N. Parton. Mrs. Rush.

FOR GOOD DRESSMAKING—Call 419 No. Sycamore. Phone 1355.

DRESSMAKING, tailoring, remodeling. 611 W 5th. Ph. 341. Mrs. Krause.

Dressmaking, Ladies' Tailoring, Embroidery Work, 1619 W. 3rd. Hours 9 a. m. to 5 p. m., good work guaranteed. Mrs. Cora Shields.

### Fertilizer
C. H. Robinson, Fertilizer and Lime. 544 N. Glassell, phone 492, Orange, Calif.

PENNEWELL'S, Compost and Soil-Bacteria. Bennett, 3737 Main, near Chapman.

### Florists
Cut Flowers, Designs, Decorating. Member Florist Telegraph Delivery. Morris the Florist, 630 N. Main. Phone 1663.

### Furniture, New and Used
New and used furniture. Rugs and Stoves. Hampton Bros., 510 N. Main.

West End Furniture Co. Phone 2276-W, 1701 W. 4th St.

### Furniture Repairing
Repaired and refinished. Reasonable prices. Phone 807-W 510 N. Main.

### Hardwood Flooring
Furnished, laid, scraped. Old floors refinished. J. T. Roderick. Phone 2212-J.

### Hemstitching
Get your hemstitching and picoting done at The Singer Shop, 321 W. 4th.

### Insurance
Let Holmes protect your homes. F. D. Holmes, Jr., 429 N. Sycamore. Phone 2330-W.

LEAVE it to SHAW & RUSSELL. 3rd and Sycamore. Phone 532.

### Junk
Highest prices paid for junk. Phone 966, Harper Bros., Commercial Co., Inc.

### Medicine
**The J. R. Watkins Products**
FOR SALE at 121 N. Lyon, Santa Ana. Phone 2108-J.

RAWLEIGH'S PRODUCTS. J. C. Schmidt, 2055 N. Main. Phone 1535.

### Motorcycles
New and used motorcycles. Harley-Davidson Agency. T. J. Neal, 412 E. 4th St.

### Paints and Wallpaper
Wall paper, picture framing. Green Marshall Co., 222 W. 4th St.

### Patent Attorneys
HAZARD & MILLER
SEND for Hazard's Book on Patents, free, 5th floor Central Bldg., 6th and Main, Los Angeles.

### Plumbing
J. D. SANBORN
520 East Fourth St. Phone 1520

### Piano Tuning
Expert player repairing and tuning. J. E. Tanis, phone 266.

Expert player repairing and tuning. Shafer's Music House.

### Radiator Repairing
Repaired, recored and rebuilt. Rutledge Radiator Shop, 518 North Birch. Phone 1339.

### Rugs and Carpets Cleaned
Macks' Carpet Cleaning and Sizing. 611 W. 5th. Phone 341.

SANTA ANA CARPET WORKS
Rugs, 9x12 cleaned, $1.00.
Rugs cleaned, sized, shampood. Phone 1569-W, office, 614 W. 4th. J. W. Inman, Prop.

### Rug Making
Rugs made from old carpets. Also rag rugs in any size. S. A. Rug Factory, 1217½ W. 1st. Phone 1033-W.

### Shoe Repairing
Deeds Shoe Repair, Goodyear Welt System, 114 No. Main.

Shoe repairing done while you wait. Crescent Shoe Shop, 306 Bush St.

### Sprays and Spraying
FUMISPRAY—8 rigs—GTD. WORK. BENNETT, 3737 Main, near Chapman.

### Safes
Safe Cabinets, Victor Safes, Vault Doors, Steel Vault Files and Shelving. The Safe Cabinet Co. H. H. Brackett, Mgr., 119 East Third.

### Sewing Machines
White Sewing Machine Co., at 105 E. 3rd St., New and used machines. All makes rented and repaired. Parts for all. Needles and oil. Phone 1128-W.

### Transfer
W. L. DEAKINS TRANSFER—Transfer and hauling, anything, any time, any where. Res. 921 South Flower. Phone 2316-J.

Geo. L. Wright Transfer and Storage Co., 301 Spurgeon St. Phone 156W.

### Tractor Service
Tractor repairs, accessories, parts and supplies. Truck and auto repairing. Mathews Tractor Service, 817 E. 4th St. Phone 1145.

### Typewriters and Supplies
TYPEWRITERS—We sell new and rebuilt typewriters. Rentals and repairing. R-C Typewriter Co., 403 W. 4th. Phone 2153.

### Used Household Goods
F. G. McGrath, new and second-hand household goods bought and sold for cash. 714 E. 4th.

### W. 4th St. Residents
FRESH AND SMOKED MEATS. Louderback and Gorton. 905 W. 4th.

### Wood
Kindling wood for sale. Phone 966, Harper Bros. Commercial Co., Inc.

### Situations Wanted—Female
PIANO playing taught in 6 months, $1 per lesson. 1004 N. Parton.

WANTED by reliable woman, sewing or house work, day or hour. Address 110 Oak St.

PRACTICAL NURSE would like position. Phone 830R.

### Situations Wanted— Male
WANTED—Work by truck driver, 15 years' experience. Phone 584-J and ask for Apt. 102, 410½ W. 4th.

I SPECIALIZE in general housecleaning, janitor work, window washing. H. A. Rosemond, 1323 W. 3rd. Phone 485-R.

NEW lawns put in, lots leveled, yards cleaned, gardens spaded. Hour or contract. Barnes, phone 1094-J.

SPRING cleaning done, windows and new apartments cleaned. Prompt service. Geo. Carter, phone 1094-J.

### Help Wanted—Female
WANTED—Housekeeper. Small family, good home. O, Box 27, Register.

GOOD home for elderly woman to assist in general housework. Good wages. Phone 34-J 1, Orange.

COMMERCIAL ART—A nationally known art organization offers unusual opportunity for training as commercial artist. Call at 733 Cypress Ave., Tuesday and Saturday 1 to 6 p. m.

**WANTED — Experienced saleslady Great Western Dept. Store, 306 E. 4th.**

WANTED—Young lady for book-keeping and operating, electric sewing machine for making auto tops. Santa Ana Auto Works, 701 West 4th St., phone 441.

WANTED — Young girl for dining room. Peerless Cafeteria.

WANTED—Girl to assist with light housework in small family. Apply 210 W. 4th St.

WANTED—Competent woman to care for 6 months old baby from 6 to 6. Address Register L, Box 16.

WANTED—Housekeeper, 1204 East 4th.

### Help Wanted—Male
BARBER WANTED—Call at 303 W. 4th St.

### Help Wanted—Male
WANTED—A man to plow lot. Call 1069-M.

**SPECIAL OFFER**
**10 Men Wanted to Join Driller**
AN experienced oil man wants to meet ten men that will join him in drilling an oil well in the very heart of a real oil field. Not a promotion. Box M, 30, care Register.

**Wanted Experienced Car Washer**
APPLY Mr. Garrison at Pashley Motor Co., 431 W. 5th.

### Wanted—Salesman
**Lubricating Oil Salesman**
MAN with car and well acquainted in county and city can make big money steadily and work for himself. N, Box 35, Register.

AGENT wanted to sell Rawleigh's Good Health Products. J. C. Schmidt, 2055 N. Main St., phone 1535.

GOOD opportunity to sell goods on the installment plan. Call before 9 a. m. or after 4:30 p. m., 423 E. 1st St.

WANTED—Keen, intelligent man to represent a conservative, old California Corporation in Orange Co. Excellent remuneration and chance to work up in firm to the man who will devote his entire attention to his job. Must be a permanent resident and over 25 years of age. 2 references required. Address Register E, Box 46.

SALESMEN—Experienced preferred, but not necessary. Cal lafter 6 p. m. 316 South Garnsey St.

### Wanted—Miscellaneous
WANTED—Fryers, chickens and rabbits. Best price paid. Chicken Shop. Ph. 19-J Grand Central Market.

WE ARE NOW READY to pay cash for few cars of Valencia oranges. Gowen & White, Fourth St., and Santa Fe tracks, Santa Ana, Calif. Telephone Santa Ana 69 or 1189. Telephone Orange 488.

**Help! Help! Help!**
I'M just starting in the used lawn mower business and must have 50 dull, broken and out-of-order mowers this week. The demand is greater than the supply because they are sharp and kept sharp one year FREE. W. E. Steiner, 501 W. 4th St., phone 1004.

WANTED — Floor scraper, steady work. Phone 333-J, Orange.

WANTED—Walnut meats. Bee-Hive Store. Grand Central Market.

WANTED—Your old furniture in exchange for new. DICKEY-BAGGERLEY FURN. CO. 302 E. 4th St. Phone 604-M.

WANTED—FURNITURE
We buy, sell and exchange used household goods, any size lots. Clausen Furniture Store, 410 West Fourth St.

WANTED—Unbruised avocados, for shipping. We buy year around. Ph. 69. E. A. White Fruit Co.

WANTED—To Buy, all of your fat hogs, beef cattle and veal calves; also prepared to haul your live stock. C. E. Clem, phone 1338.

WANTED—Butchers' stock of all kinds, cows, calves, hogs, etc. Phone Illinois Stock Farm, 439-J-2. Stockyards and abbattoir. S. McClay.

**BOYS!**
I WILL buy any old dull broken and out of order lawn mower, $1.00 to $4 cash. W. E. Steiner, 501 W. 4th St. Phone 1004.

### Wanted— Automobiles
**Auto Wreckers**
WANTED—All kinds of cars, in any condition; we also have parts for all makes of cars. Orange County Auto Parts Supply So. Phone 138. 207 N. Sycamore.

WE BUY all kins of cars to wreck. Parts for all makes of cars. S. A. Auto Wrecking Co., 417 W. 5th St. Phone 1246. Windshield glass for Ford cars.

### Wanted—Real Estate
WANTED—Timber land, prefer Oregon, but will consider other if it is worth the money. Have cash buyer. S. B. Edwards, First Nat'l Bank Bldg., Orange, Calif.

I WANT to buy six to ten room house as close in and as well located as can get. Give price and location. Y, Box 29, Register.

### Money Wanted
TO LOAN—$1500 on approved real estate. J. G. Quick, phone 425-M.

WANTED—Industrial loan of $2000 to $5000. Will pay 12 per cent. Established, prosperous local business. M Box 32, Register.

WANTED—$7500 on business property, Glassell St., Orange. See Kitzmiller, 164 N. Glassell, Orange, Calif.

### Money To Loan
MONEY TO LOAN
The "Security" plan is a new and better way to finance your home. We can loan you up to 70 per cent of the combined value of the lot and house.
No expense to you to secure this loan except your title charges.
WE DO NOT CHARGE A BROKERAGE FEE.
THE CORNELL COMPANY
203-204 Ramona Building
Fifth and Sycamore Sts.
Santa Ana. Phone 1056

### For Sale—Miscellaneous
WHITE SAND, pure, delivered, $2.50, field $1.00 yard, samples at Bennett's Nurseries, corner 1st and Grand. Ph. 446-R.

FOR SALE—An ivory wicker baby carriage, $15. 9x12 grass rug, $5. S. E. corner 3rd and Pacific, Tustin.

### For Sale—Miscellaneous
FOR SALE—Extra large loquats. Ph. 339-M, 1516 W. 1st.

FOR SALE—Good used gas range, A1 condition. Bargain for some one, 2062 N. Bush. Phone 1396-M.

FOR SALE—Barley hay. Phone 439-R1, Thomas Ranch.

SPIRELLA Corsets. Mrs. Cora Cavins, 316 E. Pine. Phone 1094-W.

FOR SALE—Two Buckeye incubators, 360 eggs, $25 each. 161 S. Jamison, Orange.

FOR SALE—Wicker baby carriage. 612 N. Olive.

DEEP SEA FISHERMEN AHOY! Why pay for the other fellow's boat this season when you can buy one of the best little fishing boats on Newport bay at a price that's right. Completely equipped with new nine foot tender. Motor a 5 H. P. Union marine engine just overhauled. Call after 6 o'clock, 631 Cypress Ave., Santa Ana.

FOR SALE—Good used piano. Terms to responsible party. Answer M, Box 16, Register.

FOR SALE—Vacuum tube radio. Will consider good cabinet phonograph. Phone 953-J. 207 No. Bristol.

FOR SALE—Welding, cutting, brazing outfit cheap. See Rutledge Radiator man, 518 N. Birch.

FOR SALE OR TRADE—McCormick grain binder, 7 foot, Bain 5 inch tire wagon and bed, value each $85, both A1. Want mower, hay rake, low wheel wagon, overshot stacker. Harry C. Bohlander, So. Main St., near Delhi Road, opposite Chanticleer Manor.

FOR SALE—Ivory wicker baby carriage in good condition. 1010 North Van Ness.

FOR SALE—Lawn fertilizer. Ground sheep manure, $1.50 sack delivered. C. Robinson. Phone Orange 492.

FOR SALE—No. 4 American Pumping Plant complete. First-class shape. Inquire at 1021 W. 3rd, Santa Ana or P. O. Box 378.

PIANO for sale. I have nice upright piano. Will sell right, cash or terms or will trade for diamond, A. D. Thompson, 923 West Camille.

FOR SALE—Ladies large black Moline hat flower trimmed. 811 Brown street.

FOR SALE—Buggy and farm implements. Call at 919 E. Washington avenue.

FOR SALE—Used mahogany player-piano, $285 including music. Terms arranged. Orange County Piano Co.

FOR SALE—Mahogany upright piano. Used, $175. Orange County Piano Co., 309 W. 4th St.

BEST PRICES PAID
FOR used furniture; also all kinds of furniture repaired. S. A. Furniture Co., phone 866, 409 E. 4th.

TRUST deed for $1475 for sale at 20% discount, $100 due, this week, payable balance $25 per month and interest 8 per cent. First mortgage $2000, 3 years. Harry Barr, Box 226, Santa Ana.

FOR SALE—Market refrigerator. 708 Lacy St.

CARDS advertising "Rooms for Rent," "For Sale," "Light Housekeeping Rooms," "For Rent," etc., may be had at The Register office at nominal cost.

### Miscellaneous Notices
FREE DIRT. F. H. Wilson, 421 Orange Ave.

NOTICE to real estate dealers—1416 French is raised to $6500. Mrs. Rosalind Ramsey.

**NOTICE**
TO THE PUBLIC AND OUR FRIENDS. WE HAVE OPENED AN OFFICE AT No. 301 SPURGEON STREET. WE ARE GOING TO DO A GENERAL REAL ESTATE BUSINESS, ESPECIALLY IN GOOD GROVES AND CITY PROPERTY. IF YOU WISH TO BUY OR SELL REAL ESTATE OF ANY DESCRIPTION WE ARE IN A POSITION TO RENDER YOU FIRST CLASS SERVICE. WOULD BE PLEASED TO HAVE YOU CALL AND GET ACQUAINTED.
301 SPURGEON ST., FONE 564J
**COE BROS.**
RES. ORANGE 483.

SEATTLE, YAKIMA or Wenatchee, Wash. Leave about May 1st, room for 2 or 3 persons to share expense. References exchanged, 727 So. Birch St., Santa Ana, Calif. Phone 2252-W.

FOR SERVICE — Registered Duroc Jersey boar. Kellogg's Ranch, West 17th and Berrydale.

NOTICE to Real Estate Dealers—My 17 acres are off the market. Henry Belt.

OPENING OF THE NEW CALIFORNIA BARBER SHOP, April 12th. Hair cut 25c; shave 15c; tonic free Thursday and Friday with each hair cut. California Barber Shop, 4th and French Sts.

CARDS advertising "Rooms for Rent," "For Sale," "Light Housekeeping Rooms," "For Rent," etc., may be had at The Register office at nominal cost.

NOTICE to Realtors—My property at 1331 W. 5th is off the market W. A. Chambers.

### Nursery Stock
FOR SALE—Valencia orange trees for $1.00 up to $1.50. C. Gruen, 419 West Washington.

### To Let—Houses
FOR RENT—A six room house, southeast corner 3rd and Pacific, Tustin.

FOR RENT—A furnished five room modern home, garage, fruit, from May till September. Call at 815 Lacy.

**For Rent**
6 ROOM furnished house, 4 blocks from court house on paved street, $55 per month.
**Glazner and Tralle**
509 No. Main St. Phone 1738

FOR RENT—New 4 room house with breakfast nook, between 1st and 2nd Sts. on Flower, $40 a month. Apply 1331 W. 5th. Phone 875.

### To Let—Houses
FOR RENT—5-room furnished house. Inquire 621 S. Parton. Ph. 1811W.

FOR RENT—Five room house on paved street, $40 per month. Edwin A. Baird, 1874-J.

FOR RENT—3 room house, 808 South Van Ness.

FOR RENT—5 room modern furnished bungalow, with garage. Adults 1057 W. 2nd.

FOR RENT—Small cottage partly furnished. Call at 412 E. Pine.

FOR RENT—4 room bungalow, partly furnished or furnished, close in. Inquire 468 Hickey.

FOR RENT—Furnished 5 rooms, garage. 1525 N. Broadway.

FOR RENT—Furnished 5-room modern house, garage; adults, $50 per month. 1233 W. 4th St.

FOR RENT—House, unfurnished, five room and sleeping porch, family fruit, 440 S. Sycamore. Apply 209 West Camile.

### To Let—Apartments
FOR RENT—2-room apartment, partly furnished, and garage. $22.50 per month. Adults only. 2695 North Main.

FOR RENT—Three room furnished apartment. Gas, lights, water and bath included, $28. Children welcome. 612 N. Olive.

FOR RENT—2 room furnished apt., upstairs. Inquire 468 Hickey.

FOR RENT—Furnished apt. on Minter. Also on E. 5th. Call 520 E. 5th.

FOR RENT—4 room furnished apartment and garage, paved street, close in, $40 per month. Asa Hoffman, 520 N. Main St., phone 2131.

FOR RENT—Close in furnished apt. Adults. Garage. 336 E. Walnut.

FOR RENT—Ground floor apt., bath, couples, or 2 gents. 411 E. 2nd.

FOR RENT—Unfurnished 3 room apt. Inquire 1006½ W. 4th. Phone 1933-R.

FOR RENT—House, unfurnished, furnished, new apts., garage. 925 French.

FOR RENT—Furnished apts., conveniences; also for gentlemen, garages. La Uuna, 305 W. Palmyra Ave., Orange.

TO LEASE—New, thoroughly modern apt., with garage. Apply 1203 North Sycamore.

FOR RENT—Furnished or unfurnished 3 room apt., sleeping porch, garage. Close in. Phone 310-J.

FOR RENT—Unfurnished apartment. Inquire 1112 N. Sycamore.

### To Let—Rooms, Furnished
FOR RENT—Furnished bedroom, next to bath. 908 E. Brown St.

FOR RENT—Large sleeping room; also garage, 402 Cypress Ave.

FURNISHED room and board at 524 E. 1st St.

FOR RENT—A nicely furnished room for 1 or 2 gentlemen. Private entrance. $5 or $6. Phone 1562M. 602 S. Broadway.

FOR RENT—2 large rooms furnished for housekeeping, bath, hot and cold water. Also 3 unfurnished rooms for rent. Light, gas and water furnished for all. 928 E. 3rd.

FOR RENT—Two rooms furnished for housekeeping. Light and gas furnished, 1132 W. 4th.

NEW California Hotel, 6th and Main, rooms permanent and transient. Strictly up to date.

FOR RENT—A room and bath, unfurnished. Apply 400 W. 4th St.

FOR RENT—1 housekeeping room, 501 W. 4th. Phone 1004.

FOR RENT—3 furnished housekeeping rooms, with toilet and bath. Adults only. 1112 E. First.

FOR RENT—Modern bed room; also garage. 336 E. Walnut.

### For Rent—Miscellaneous
FOR RENT—Fine piano, address J. E. Tanis, Piano Tuner, 1424 Maple. Phone 266.

**OFFICE ROOMS**
FOR RENT—Apply Leo Hartfield, 106 E. 4th St.

FOR RENT—
**Pasturage**
80 ACRES, irrigated, to Oct. 1st, $850, fine for young stock; also for sale, good work team, culti-packer, Amsco tractor drill, Hamilton cultivator, Lean disc harrow. Ranch, first corner west on Bolsa-Chico Road on Long Beach-Santa Ana boulevard, or write owner.
THOS. Mc D. POTTER, 3010 E. Broadway, LONG BEACH, CAL.

OFFICE FOR RENT in Register building, southwest corner Third and Sycamore streets, just across the street from post office. Vacant. Apply Business office of The Register.

FARM LAND FOR RENT—12 acres of land close to Santa Ana, suitable for sweet potatoes, beans, corn and garden truck. Morris A. Cain, Room 4, California National Bank Bldg., Santa Ana, Cal., phone 519-W.

**OFFICE ROOMS**
FOR RENT—Apply Leo. Hartfield, 106 E. 4th St.

REALTORS TAKE NOTICE
WE have for rent in the "Register" building very desirable office rooms, various sizes, arrangements and combinations — almost anything desired. Apply at Business office of "The Register."

### Board and Room
MIDDLE aged woman will give room and board to woman in return for companionship evenings and nights. Phone 558-J 2.

BOARD and care for five-year boy and room for parent. A, Box 27, Register.

### For Sale—Poultry
FOR SALE—White Leghorn baby chicks on hand. E. P. Goodrich, 825 W. 18th St. Phone 1087-J.

BABY CHICKS—White Leghorn 12c; R. I. Red and Barred Rock. W. C. Childers, 618 N. Baker St., phone 2132-W.

### For Sale—Poultry
**Baby Chicks**
CORVALLIS Leghorns 12c, Rhode Island Reds and Rocks, also Heying Reds, April 20-26, May 3.
**Coulson's Electric Hatchery**
341 W. 19th St. Phone 335-R

FOR SALE—Hens, small chickens, fencing, wire feed pans and feed; tomato plants. Phone 2089-R, 6 p. m.

**Wanted, Poultry & Rabbits**
WILL pay best prices. Bernstein Bros. Poultry Yard, 1613 W. 5th. Phone 1308.

**FOR SALE—MILK FED POULTRY**
OF all kinds at Bernstein's Poultry Yard. 1613 W. 5th St. Phone 1308.

**POULTRY—RABBITS**
Top price paid for good chickens, turkeys and young rabbits.
**Clingan's Poultry House**
621 N. BAKER ST. PHONE 712-J

8 TO 10 WEEKS old White Leghorn pullets, for delivery May 1 to 15, order these at once as we will have only a limited number. Orange County Hatchery, 321 E. 4th.

FOR SALE—Thoroughbred R. I. R. setting eggs, $1.00 per 15. Call 714 W. 5th between 10 and 11, and 3 and 5.

FOR SALE—A fine flock of sixty Mammoth Pekin breeding ducks. Wonderful egg layers, good confirmation and an excellent starter for anyone desiring to embark in duck raising. Address E. C. Sixta, La Habra, Calif.

### For Sale—Livestock
FOR SALE—Small pigs. Pomeroy ranch, southwest of Greenville.

GOOD family cow for sale. Call after 6 p. m., 1315 W. 3rd.

FOR SALE OR TRADE—One extra good 12-year-old work mule for one or two mule colts. Inquire F. H. Albers, 1¼ miles west of Orange on Chapman Ave.

FOR SALE—Fresh Jersey cow, 4 to 5 gallons exceptionally rich milk. B. D. Planchon, Sullivan St., 4th house on right, south of 5th St.

FOR SALE—Good mower and rake. Dark Jersey heifer. W. E. Van Gorder, West 1st and Garden Grove Blvd.

FOR SALE—Dodge Commercial 1922, run 6000 miles, a snap, $750. Howard Smith Co., cor. 11th and Orange, Huntington Beach. Phone 129.

FOR SALE—Fresh heifers and springers, Guernsey, Jersey and Holstein. Wanted pasture stock. M. E. Jones, El Modena. Phone Orange 44-J 4.

FOR SALE—20 nice heifers, fresh and coming fresh. Phone 1701-W.

Phone 1259 Phone 1259
**For Rent**
MULES AND HORSES
**W. J. Hales**
923 E. Second 923 E. Second
Good stock for sale at all times.

FOR SALE—4 head good young horses, 1400 and 1500 lbs. each. Call corner Bristol and Edinger. H. C. Eckles.

### Lost And Found
PARTY that picked up white poodle dog on Washington street, kindly return. Will pay $10 reward, no questions. 1535 W. Washington.

**LOST—Bunch of keys, last part of last week. Finder return to Register office and receive reward.**

LOST—1 lady's cameo pin between Temple theater and Main street, $5 reward. Phone W. A. Irwin, Newport Beach.

FOUND—Sack of flour, Friday, April 13. Phone 1372-W or 1724 Valencia. Pay for ad.

LOST—Brown art leather pocketbook. Finder notify Miss Chamberlin, Capistrano High School.

### For Sale Automobiles
FOR SALE—Cheap, Maxwell touring car. 1915 model. Call after 5 p. m., 920 West 5th.

FOR SALE
**1923 Hupmobile Roadster**
and $85.00 worth accessories. $215 under new car price. $350 down.

FOR SALE—One 1917 Grant 6, 5-pass., $125; one 1917 Ford, 5-pass., $125. $20 down and $15 per month. Orange County Garage Co., Sycamore at Sixth Sts., Santa Ana.

**FOR SALE—Buick 6 closed car. Will discount contract. Car has not been delivered. Orange County Garage, Sycamore at 6th St., Santa Ana.**

**BUY IT NOW**
FORD bug, cost $400 to build, will sell for $175.
Late 1920 Liberty, like new, good condition, all around six cord tires, price $650.
Late Nash coupe, good condition, price $725.
If you want a Ford, we have them in all models and at all prices.
Cash or terms, will trade.
Call 200 N. Bush St., phone 2062-J.

**Camp Wagon Complete Price $975**
Everything from cook stove to electric lights, plenty of storage space, cord tires, best of condition. Built on the well known Reo chassis. This car is all ready to start. See it at
**DALE & CO.**
410 West 5th St.

### For Sale Automobiles
**USED CARS**
The value of every USED CAR we take in trade is compared with NEW CARS, at the same price, and are better investments. We sell on easy terms and hold the paper. A deal with us you will not regret.
1921 Cleveland 6, 5-pass.
1921 Overland 4, 5-pass.
1920 Buick 6, 7-pass.
1920 Nash 6, coupe.
1920 Elgin 6, 5-pass.
1920 Oakland 6, 5-pass.
1920 Ford, 5-pass.
1918 Buick 6, 7-pass.
1917 Buick 4, 5-pass.
1917 Lexington 6, 5-pass.
1916 Buick 6, 5-pass.
Open Friday and Saturday evenings.
**Orange County Garage Co.**
SANTA ANA
Sixth and Sycamore

FOR SALE—Late 1922 Ford coupe, lots of extras. Call 304 E. 4th. Mr. Kelsey.

**Sedan $350**
LIGHT six sedan in good condition. See this bargain, 211 N. Main St.

FOR SALE—Dodge touring car, splendid condition, low price, cash or terms. O. A. Haley, 415 Bush St. Phone 898.

FOR SALE—Late model Dodge sedan, two doors, new rubber, looks like new, absolutely A1 condition. Half price of a new one. This is a bargain. Easy terms. O. A. Haley, 415 Bush St. Phone 898.

FOR SALE—Ford touring car. A good strong serviceable car in every way. Price $75. O. A. Haley, 415 Bush St. Phone 898.

### For Exchange
WILL trade good going cafe for grocery worth $3,000. Address O, Box 39, care Register.

**FOR TRADE**
**In the Coachella Valley**
26 ACRES with 35 inches of flowing water, divided as follows:
16 acres in onions.
5 acres seedling dates.
1 acre 5-year old Deglet Noor Palms.
About $2000 crop of apricots.
Price $17,000. Will trade for large home or lots or what have you?
**Patterson & Flaherty**
667 Eighth Street, Riverside, Calif.

**FOR EXCHANGE**
WE have one acre with good 5 room house and garage, all in fruit trees, north part of town. Want to exchange for house and lot in Orange. See J. W. CARLYLE, with Carden & Liebig.

**For Exchange, San Diego**
LOTS and Santa Ana lot clear for good equity in bungalow.
F. C. POPE
413 N. Sycamore

**Wanted**
IF you have a good car to trade on a house and lot. See S. E. Price, 200 N. Bush.

DRY GOODS STORE—A good going business to exchange for income property. See G. W. Murphy, phone 275, Orange, Calif.

**Lots Clear to Exchange**
IN 600 block, S. Garnsey as first payment on 5 or 6 room bungalow.
**CLEVE LAW**
408 N. Birch Telephone 59

FOR EXCHANGE—Have 100 lots, all located in fine city in Iowa, value of all will be about $48000 and clear. Want something in Orange Co., and assume. S. B. Edwards, First Nat'l Bank Bldg., Orange, Calif.

**Trade—Trade—Trade**
BY OWNER
Mr. Car Dealer
MY equity in a beautiful bungalow, north side for new sedan auto of about $2000. Register, Box I, 32.

**Exchanges—Exchanges Exchanges**
WANT AUTO OR LOT as first payment on beautiful bungalow. Close in and well located.
5 ACRE SUBDIBISION very cheap for cash or will exchange for income.
WANTED small business, preferably grocery or would consider larger stock of general merchandise in exchange for well located modern home.
WILL EXCHANGE a fine late model auto for well located residence lot or apply as first payment on modern home.
BEAUTIFUL HOME in best residence district in San Diego. Will exchange for 6 to 8 room modern home in Santa Ana.
BEAUTIFUL RESIDENCE lots at Balboa and Laguna Beach in exchange for city income property.
Phone 2346. Write or See
R. G. GRIFFITH, with
**H. M. Daley & Co.**
Suite 312-13 Hill Bldg., Santa Ana, California

**For Exchange**
Some choice Imperial Valley land for Orange county property. Will assume.
**C. M. McCain Co.**
601 No. Main St. Phone 1485

FOR EXCHANGE—Walnut ranch close in; for income as second mortgage. H. L. Thompson, Hemet, Cal. Phone 221.

FOR EXCHANGE—6 room bungalow in San Diego, for Santa Ana property. Phone 1264-R.

### Business Chances
**WANTED**
If you are an experienced poultry man and financially in a position to invest here is a golden opportunity. Write for personal interview. V box 49 Register.

### Business Chances
FOR SALE—Grocery and confectionery with soda fountain, fine location on highway. Center of growing town in raisin belt. Stock about $3500. Excellent opportunity. Archer & Archer, Cutler, Tulare Co., Calif.

FOR SALE—Furnishings and lease of 8 modern apartments. Lease 4 years to run. Splendid location, best class. Nets $135 and your apartment per month. Price $5600, two-thirds cash. Call 325 So. Orange St., Orange, Calif. Phone 352J.

FOR SALE—Variety store, with good lease, doing good business. Have other business, cannot give this attention. $3750 for stock, lease and fixtures. See Kitzmiller, 164 North Glassell, Orange, Calif.

**Apt. and Rooming House**
GOOD terms and long lease, located in one of Orange county's most thriving towns, 33 rooms, 10 year lease, income $650 per month. Priced for quick sale, $6500. W. J. Jewel Realty Co., Room 7, Golden State Bank Bldg., Anaheim.

FOR SALE—Small grocery and fish market, best location, lease worth price asked. $600 takes all. Opportunity for right man. See Kitzmiller, 164 N. Glassell, Orange, Calif.

PARTNER WANTED—Lady having pleasing personality, can secure 1-2 interest in profitable business, ground floor location, $1500 required with services, no promotion scheme. M, Box 33, Register.

### For Sale—City Property
WE will build and finance on your clear lot, payments like rent.
Free plans and estimates, bungalows, flats, courts and store buildings.
**Santa Ana Improvement Co.**
310 Hill Bldg. Phone 2096-W

**FOR SALE**
Fine 6-room home, modern, located close in on South Broadway. Can be bought at a bargain. See Cochran with
**C. M. McCain Co.**
601 No. Main St. Phone 1485

NEW BUNGALOW COURT
4 UNITS, fully furnished, income $200 per month. Price only $14,000 one-half cash, call 616 So. Van Ness.

FOR SALE—$1600, 2½ acres, corner, close to Santa Ana, clear, terms, after 5 p. m. E. E. Hardy, owner. 518 E Second.

FOR SALE—New 4 room modern house. Small payment down.
6 room modern, paved street, garage. Desirable home at moderate price.
6 room modern, north side, fine location, lots of fruit.
Owner, 1505 Bush St.

THE BEST LOCATION, THE PROPER RESTRICTION, THE RIGHT PRICE. Inquire 404 E. 20th. Courtesy to agents.

**Will Trade**
REAL estate is our business. See us now. Have cash buyers for ranches. MARTIN & GAINES, Orange. 118 W. Chapman. Phone 602-W.

**A Real Home**
BEAUTIFUL 5-room house, hardwood floors, built-in features. Lot 36x125, fine location.
**Ewing-Beardsley**
Corner Fifth and Sycamore
"EVERYTHING IN REAL ESTATE"

**A Bargain**
CORNER lot with 5 room cottage and 4 room bungalow, garage, plenty fruit, paved street paid for. Price $7000, close in, lot worth one-half the price.
**Warner Realty Co.**
207 West 4th St.

TWO nifty five room modern homes for sale. One close in on paved street and bus line. See owner for terms at 421 South Flower St.

FOR SALE OR EXCHANGE—1 or 2 acres in Santa Ana, planted to trees for a new five room house. Owners only. J, Box 15, Register.

FOR SALE or exchange—Four lots in Huntington Beach. Want house in town. W, Box 3, Register.

FOR SALE—4 room house on rear of lot, 50x123. Near high school, paving going in. Only $3275, $500 down, and $25 month including interest. Late model car to trade on good lot. See Price with Mendenhall, 2000 N. Bush St.

FOR SALE or trade—Cozy 4 rooms and bath on paved street, close in. Hot and cold water, cement basement. Will consider cash and light car. See owner, 710 E. 6th St. Phone 1265-J.

FOR SALE—Best close in residence lot in city. Owner has two, will give you choice. P. O. Box 91, city.

**Look at This**
4 ROOM modern house. Only $3350, $425 down, $30 mo. including interest. This is a bargain. The street will soon be paved. You can make some money on this. 200 N. Bush St. Phone 2062-J.

**Four Lots $800 Each**
WILL sell one or more right in town, good neighborhood, all in fruit trees.
**Warner Realty Co.**
207 W. 4th St.

ROOMING house for sale. Capacity 30 men. 200 Ocean Ave., Huntington Beach.

**Buy One of These Homes**
5-room, with garage, new and modern, hardwood floors, and a full size lot.
PRICE $4200—EASY TERMS
6-room, close in on a paved street, garage and cement basement, sleeping porch, and all modern conveniences. $6000, and one-third cash. This is a good one.
**F. S. McClain**
401 W. 3rd St.

**$500 CASH**
FOUR room modern house and garage, on full lot, $3500, $30 per month, including interest. Edwin A. Baird, 413 N. Main, 1874-J.

FOR SALE—Modern house completely furnished. Garage, garden, ten apricot trees, $500 down, $30 per month, including interest. 114 No. Lyon St.

**See The "Honeymooners Five" at 945 W. Camile**
NO it isn't a car or a show—it's a home—built for a bride. I have sold this type several times to honeymooners and "they lived happily ever afterward" so we have christened this type—the Honeymoners Five. The convenience, daintiness, all round attractiveness of this home should insure its owners "living happily ever afterward." It's just finished—move in tomorrow. It has all the sturdiness of construction characteristic of DIXON'S DURABLE DWELLINGS and is one of seven five and six room homes now nearing completion. (P. S.—I MIGHT consider selling it to other than honeymooners.)
**W. H. Dixon, Homebuilder**
709 E. Chestnut. Phone 978-W.

**For Sale, N. Broadway Lot**
VERY close in, $4750. Terms. This is a real bargain.
F. C. POPE
413 N. Sycamore

FOR SALE—New five room house and garage, just completed, strictly modern, hardwood floors and built-in features. J. O. Gulledge, 207 No. Bristol. Phone 953-J.

## A PUZZLE A DAY

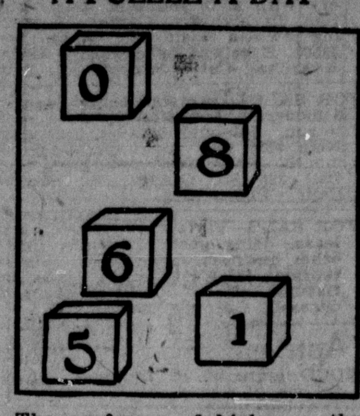


The professor of higher mathematics gave his students five numbered blocks, as shown above. "Use any, or all of them," he said, "and see who can form the largest answer."

Several of the scholars arranged the blocks to form 86510, until one of them turned the 6 upside down, and formed 98510. The brightest scholar, however, produced an answer that was even larger. Can you duplicate his feat?

Yesterday's answer:

"In three years my son will be three times as old as he was three years ago." The son is now six years old. Three years from now he will be nine, which is three times three—and three was his age three years ago, as he is now six.

FRECKLES AND HIS FRIENDS— *That's What a Sinker is For* —BY BLOSSER

### For Sale—City Property

HOME FOR SALE—Owner going to move to Long Beach. Good deal for quick sale, or will trade for Long Beach. See owner, 811 So. Ross St.

### For Sale—Country Property

**COSTA MESA PROPERTY**
**Rent Payers Take Notice**
THIS is what every working man has been looking for, a genuine bargain and only $3500 with very easy terms. A real home, don't wait and say, "I wish I had gone and looked it over sooner."
**PATERSON REALTY CO.**
Box 623, Costa Mesa.

**For Sale**
361 acres orange, grapes and alfalfa land, good well, 3 miles 10-inch pipe. Land located 2 miles from good town, paved highway. Big bargain for $170 per acre.
**Shaw and Russell**
122 West 3rd St.

I HAVE oil interest at Santa Fe Springs. Ten acres being equipped to drill. Will sell part interest for $500 or might divide. R, Box 17, Register.

**FOR SALE**
32 ACRES alfalfa and dairy ranch on boulevard, large barn, new stand alfalfa, Riverside water, $25,000.
19 ACRES on boulevard, good house, plenty of fruit, barn sheds, Riverside water, $15,000.
5 ACRES—4 room house, city water, 5 acres good beans, peaches, family fruit, $7500.
6½ ACRES in melons, garden soil, double pressure pipe line, $3500.
½ ACRE, paved street, small house, close in, $2650.
**F. T. Pearson and G. R. Tompkins**
512½ Main St., Corona, Calif.

**COSTA MESA**
4 ROOM modern bungalow on 1¼ acre ground, fully set to bearing fruit. Price $4000. Want to take Santa Ana residence on exchange.
**Shaw and Russell**
122 West 3rd Street

### Orange Groves For Sale

FOR SALE—Large size solid oak roll top, office desk and chair. Price reasonable. 405 So. Flower or phone 1348-W.

**5 Acres Valencias**
5 years old, near Anaheim. Go with us and appraise it, and give us less, no trade.
HARRIS BROTHERS
503 No. Main

FOR SALE—14 acres on good road, fine location and good soil, 5 acres full bearing Valencias, fine family orchard, 2 acres of walnuts, balance in barley, water stock, $5,000. S. B. Edwards, First Nat'l Bank Bldg., Orange, Calif.

FOR SALE—Beautiful income sites near the El Modena foothills on paved road. 13 acres Valencias, 7 acres $2000 to $3000 per acre, 1-3 cash, balance long time. These are exceptional bargains. Phone Orange 573-R. Clate Stanfield.

### New Classified Ads Today

**Plumbing Fixtures and Supplies at Money-Saving Prices**
We have on hand a surplus stock for quick disposal. The supply is limited, when sold there will be no more at these prices. Guaranteed fixtures.
3 PIECE bathroom, complete to rough plumbing ........ $[illegible]
3 PIECE outfit, complete to rough ........ $122.00
BATHTUBS ........ $29.00
WASH BASINS ........ $7.00
TOILETS ........ $[illegible]
SINKS—Slightly imperfect ........ $3.50
LAUNDRY TUBS ........ $[illegible]
COMBINATION HEATERS ........ $37.50
RANGE BOILERS ........ $[illegible]
TANK HEATERS ........ $[illegible]
KEROSENE TANK HEATERS ........ $35.00
GARDEN FAUCETS ........ 50c each
HOSE FAUCETS ........ 75c each
GARDEN HOSE, 5-8 inch, plain ........ 11c per ft.
GARDEN HOSE—5-8 inch, Non-skid ........ 13c per ft.
BRASS GOODS—30 to 50 per cent off
SOIL PIPE and fittings, 20 per cent off
SCREW PIPE and fittings, 10 per cent off
J. D. SANDORN, 520 E. Fourth St.

ATTENTION—Careful piano and furniture moving. Reduced rates, trucks 25c. St. Julian's Transfer, 214 Bush. Phone 2095.

HATS MADE LIKE NEW! Ladies' or gents'. We specialize on Panamas. New York Hat Wks., West 3rd Theater Bldg.

**Speculators, Take Notice**
**North Broadway Lots**
50 feet by 310 to Sycamore or 105 feet frontage. Sign on lots between Fifteenth and Sixteenth streets on Broadway.
Price, $10,000 for 4 lots.
SNAP—BARGAIN—TERMS EASY.
**W. E. Gates, Owner**
425 East First St.

**FOR SALE**
Small girls' second hand wheels, all in good shape. We specialize on repairing.
**Harris Bicycle Shop**
Opposite P. O.

### New Classified Ads Today

88 NOTE player-piano rolls 25c each. B. J. Chandler Music Store, 111 W. 4th.

FOR SALE—New barley hay, in the field, West 1st street, east of river. See Geo. M. Ketcher, 1101 East 4th St. Phone 572-W.

**HOME FOR SALE**
ON account of my having to move to my ranch I will sell my 4 room house with 2 bed rooms, large living room, bath, garage with cement driveway on fine large lot 50x135 located at 1026 West Highland for $3000. Pay me $500 cash and move in, balance at $25 a month. See my sole representative, Wilmax Land Co., 314 West 4th. Phone 2008 for key and particulars.

**Dodges—Dodges Dodges**
1920 Dodge coupe, good cord rubber and A1 mechanically.
1920 Dodge touring, $150 worth of extras and good cord tires.
1921 Dodge roadster, like new.
1919 Dodge touring, A1 condition throughout.
1918 Dodge touring, tilted wind shield, new top, original finish, like new.
— Several other good buys —
— Cash or Terms —
**Headley & Koster**
3rd and Bush Sts. Phone 1534W

**Easy Money**
FRUIT and vegetable stand clearing $100 per week, cheap rent, long lease. Can be bought for $1500.
STRASSBERGER
107 West Third

**Dandy New Five Room Home**
Just being finished. Good lot, close to good school. This house is the best buy for the money that we know of today. It will cost you $5250. Terms are $500 cash and balance on reasonable monthly payments. Let us show it to you today.
**W. B. Martin**
105 West 3rd St. Phone 2220

**Business Corner Near 4th and Broadway**
WILL sell on easy terms or small exchange and some cash. Owner, non-resident orders me to sell. I always have a snap for you on business property. GATES, 425 E. First St., Pioneer Agent.

**BUY AN INCOME DUPLEX**
FINE large stucco duplex located on W. Washington, 3 units, gas mantels, cement cellars, gas furnaces, 1 unit furnished, income $125 per mo. We can give very good terms. Exclusive agents.
**H. B. Woods & Co.**
306 N. Main St. Phone 2189

**No Cash Down Buys Home**
OF 5 rooms, modern, all built-in features, fireplace, paved street, only 9 blocks from Fourth and Main. Price $6500. Will take good paper as first pay, balance mortgage.
STRASSBERGER
107 West Third St.

**Five Acres of Avocados**
At Carlsbad-by-the-Sea will mean a fortune to you when in full bearing. Nowhere in California can this highly profitable fruit be grown to greater perfection. We have trees four years old with more than 150 perfect fruit. Prices on local market are from 50 cents to $1.25 per fruit. Figure this out carefully.
5 acres of very fine land with ample water stock may be had for $3250. Cash required [illegible]. Two out-of-season crops of vegetables, each bringing fine profits, may be grown between the trees for several years, and pay for a [illegible] living [illegible] until your Avocados come into heavy bearing, when orchard should sell for $5000 per acre. Think of being able to accomplish this, and at the same time to live in the most even climate in the state. Buyers are moving in daily. Your time is NOW. For particulars, call on or write
**South Coast Land Company**
Geo. E. Humphries, Agt.
306 N. Main St., Santa Ana, Cal.

**We Have What You Want, $50 Up**
3 1921 Ford tourings.
24 Ford tourings, all models.
4 Ford trucks.
3 Ford roadsters.
1 1916 Buick 6.
1 1919 Buick 6.
1 Dodge touring.
1 Dodge roadster.
1 Ford Sedan.
Prices Right—Cash or Terms
**Tibbitt's Service and Car Market**
5th & Birch. Phone 2112

SNAP—Absolutely the best little buy in the Huntington Beach oil field. 4 large lots, two blocks from well. Cheap for building purposes at $4000. Oil value $12,000. Will sell for $3000 cash.

**STEARNS**
**Spurgeon Bldg. Entrance**

NEW $150 talking machines, special price $100. Terms, $10 down, $6.00 per month. B. J. Chandler Music Store, 111 W. 4th.

FOR RENT—Unfurnished cottage, clean, up-to-date, double garage, close in, fine for adults. 426 E. Sixth.

**Nice 6 Room Residence**
CLOSE in, 3 large bed rooms, good front and back porches, $65 per month. Phone 1089-J. Owner, 222 E. Pine or 315 N. Sycamore.

FOR RENT—Room suitable for two young men, 514 W. 6th.

FOR RENT—One sleeping room in private family. Hot and cold water and bath. Phone 1069-R.

FOR RENT—
**Store Room**
SIZE 18x80, just off Main at 6th St., will lease at $65 per month. Call 1750-W or 228-J.

### New Classified Ads Today

WANTED to buy home from owner, cash, best $3500. 502 E. 6th.

FOR RENT—Six room modern home at 610 So. Main. Close in and very desirable. Call evenings.

FOR SALE at once, 1 acre ranch within city limits, apricots and all kinds of small fruit, fine chicken house and corrall. Double garage, 6 room house with sleeping porch and bath. S. A. V. I. water stock, also city water. Want equity only. Ph. 2094-W.

SHEET music 5c per copy. B. J. Chandler Music Store, 111 W. 4th.

FOR SALE—5 acres, with house, pumping plant and barn, ideal for chickens, near Santa Ana. Inquire No. 510 E. 1st St., Santa Ana.

FOR SALE—Rabbits, bred does, $1.00 and $1.50. Santa Ana Rabbitry, corner Hickey & King St.

FOR RENT—One housekeeping room, 501 W. 4th. Phone 1004.

FOR SALE—Four room house, lot 42x 100 ft., $2250. 909 E. Washington.

**Nice 3 Room Office**
BUILDING for sale or trade for lot. See owner at 315 N. Sycamore.

**SPECIAL**
A WELL located Santa Ana bakery doing good wholesale and retail business. Will take half exchange. Value $12,000.
**Stanley E. Goode**
309 N. Sycamore Phone 609

**A Large 5 Room Home**
NEW paved street, close in, $1000 cash, contract monthly payment.
**A Modern 4 Room**
Cement basement, built-in features, close in, good location.
**H. J. Selway**
Tel. 609 309 N. Sycamore

USED standard make upright piano, $150. Terms, $15 down, $10 per mo. B. J. Chandler Music Store, 111 W. 4th.

NOTICE TO REALTORS—Our residence at 1313 N. Logan has been sold by The California Trading Co. Beissel & Newcomb.

**IF I HAD SOMETHING TO PAY DOWN I'D BUY THIS—**
—It is a six room house, not new, but modern in every way, located less than five blocks from the business district, and one block from school. Finished in eucalyptus. Lots of flowers, family fruit and garage. The price is only $4,500 and a few hundred down will handle it. It will rent for about $50 unfurnished and is worth every cent of the price asked. Lot 50x125. This will be sold in the next day or two, so if you want it don't wait.
**CALIFORNIA TRADING COMPANY**
L. Crasher
A. V. Napier
Room 207 Sycamore Bldg.

**Business Chance**
GOOD cigar, candy and cold drink stand, good lease and fixtures, sell at invoice, good reason for going away. 315 N. Sycamore.

USED mahogany cabinet talking machine, largest size, special price $60. Terms, $10 down, $5 per month. B. J. Chandler Music Store, 111 W. 4th.

MIDDLE aged single man of refinement and ability with unquestionable references wants any permanent position at reasonable salary. Bookkeeping, stenography, any clerical work. Register O, box 12.

FOR RENT OR LEASE—Storeroom, good location for tire or accessory business. 515 E. 4th St.

WANTED—Ploughing. For sale hens, Spitz dogs. 5th near River.

LOST—Female white and yellow fox terrier. 1047 W. 3rd St. Reward.

LOST—Bronze dog radiator cap ornament from auto, at high school Wednesday evening. Liberal reward for return. Has sentimental value to owner. Phone 1327J, 816 No. Main St.

WANTED—Home, prefer a large one suitable for subletting rooms. Any good location. Must be a bargain. Can pay from $200 to $500 cash and balance monthly. Address S, box 34 Register.

WANTED—Office routine work by young lady, knowledge of bookkeeping. Experienced. N box 18 Register.

FOR RENT—4-room unfurnished apt., garage. 706 So. Main.

FOR RENT—Modern furnishel apartments, four rooms. 409 E. Fifth St.

FOR RENT—Two room apt., light and gas paid. No objection to one small child. 818 W. 5th.

FOR RENT—2 completely furnished offices. Ideal location. Rent $85. W, box 8, Register.

WE DO nickel, silver and copper plating. See us for refinishing radiator shells, reflectors, headlights, etc. Spotlight Factory, 1623 East 1st St.

FOR SALE—Clean kindling wood $5 per truck load delivered within a distance of 5 miles. S. A. Cabinet & Furniture Co., 411 E. 4th. Phone 1442.

FOR EXCHANGE—40 acres in Coachella Valley, Riverside county, level, unimproved; for house and lot or what have you? R. E. Marks, 1211 E. 2nd St., Santa Ana.

WANTED—1 small cement mixer. N, box 20, Register.

FOR SALE PIANO— Circassian walnut, fine tone, practically new. A bargain. C, box 16, Register.

**WE HAVE a few real good buys in guaranteed Used cars. Open Sunday A. M. Cadillac Garage Co., Second and Main.**

WANTED—To buy a well located lot cheap for cash. Write at once. Address M, box 17 Register.

### New Classified Ads Today

**10 Acre Sacrifice**
Absolutely the best buy in Orange county. Exclusive for 30 days. 10 acres of finest truck land in the county, will grow celery, asparagus to perfection, or anything. By all means I want to show you this if you are in the market. $8500 for ten acres, $4500 cash, balance mtge. Just on edge city limits. Don't delay.
COCHEMS THE HUSTLER
121 West 3rd St.

FOR SALE—Brick store building, 50 x50, lot 50x125. Good location. Price $9000, one-half cash.
**COE BROS.**
301 Spurgeon St.

**FOR SALE**
5 ROOM and breakfast nook, strictly modern on paved street, close in, French doors and windows, side entrance, 9 ft. solid cement driveway, nice lawn, front and rear, plenty of fruit trees. Priced to sell. $1000 down will handle it. (Owner). T, Box 10, Register.

NOTICE TO REALTORS—The property at 807 Richland and 624 South Garnsey is off the market. EDWIN A. BAIRD.

**DON'T BE FOOLED**
**"Our prices can't be beat." It Will pay you to see us before you buy**
WE HAVE a number of exceptional buys in used cars. Come down and get a square deal.
**Here's Your Chance**
1921 Ford touring car, has good rubber and good paint.
1919 Olds touring, A1 condition.
1921 Essex sedan, a real buy.
1916 Hupmobile touring, A1 mechanically.
1917 Chandler 7-passenger, in good condition.
1917 Hudson, wire wheels, good rubber and good paint.
— Cash or Terms —
**Townsend & Medbery**
508 No. Broadway. Phone 1318

LOST—Brindle dog with chain. Please notify 1525 N. Broadway or phone 1288-J.

FOR RENT—Modern unfurnished apartment and garage, $35. 709 W. 2nd St.

MAN wants light carpentering, painting, work around house. Quiet bachelor. Address Z, Box 23, Register.

WANTED to rent—Half furnished duplex house, well located, 3 or 4 rooms. Address P. O. Box 3, City.

**A Wonderful Business Location In Laguna Beach. Right In Business Center.**
LOT has double frontage of 35 feet. Good building, equiped with cold storage plant. Corrugated iron front. Now leased as market and grocery. Price $12,500, $4500 cash.
**Miniken & Burns**
413 N. Main. Phone 618-J; Res. 1245-M

**Finest Navel Oranges**
TILL April 24 at Billingsley Orchard, Villa Park, Orange 34-J 1.

**TO TRADE—EVERETT, WASH., PROPERTY IN ON SMALL ORANGE GROVE. PROPERTY LOCATED 32 MILES FROM SEATTLE. PLENTY OF WORK IN SAW AND SHINGLE MILLS. BIG LUMBER CENTER AND DAIRY FARMS. GREEN GRASS ALL YEAR ROUND WITHOUT IRRIGATION. WONDERFUL FOR BERRIES. CALL 414 SOUTH PARTON.**

FOR SALE—Modern, brand new bungalow, finished in gum, 5 rooms and breakfast room, on paved street. A snap. See it today, $5750; $2750 cash; balance 3 years. EDWIN A. BAIRD, 413 N. Main. Phone 1874-J.

$10,000 SECOND-HAND orange props, Lemon Heights Nursery. Phone 1, Tustin.

FOR RENT—First-class new 4 room apt., furnished or unfurnished. 402 So. Birch.

FURNISHED apartment for rent. 710 Minter St.

FOR RENT—New 4 room house with breakfast nook, between 1st and 2nd Sts. on Flower, $40 a month. Apply 1331 W. 5th. Phone 875.

**FOR SALE**
5 ROOM modern house very close in, fine location. Price $4650. $500 down.
5 room modern close in on paved street, price $5000, $1500 down.
2½ acres up to 30 acres of fine orange groves.
2½ acres up to 40 acres of walnut groves.
We are connected with a large real estate firm in the east to handle all kinds of exchange, any kind, any where.
**Heil-Croddy Co.**
310-11 Hill Bldg. Ph. 2096-W. Res. Ph. 1047-J.

FOR RENT—New, modern bungalow, near schools and bus line; not far out; never been occupied. Adults only. EDWIN A. BAIRD, 413 N. Main. Phone 1874-J.

**Bicycles**
The latest 1923 models have just arrived. Come in any pick yours out. Terms to suit.
**Henry's Cycle Shop**
427 West 4th St.

### New Classified Ads Today

**FOR SALE**
½-Acre with 6-room house, close in, for $6500, $1000 cash, balance terms. Another 6-room house, West 1st, going at $4000; $300 cash, balance $35 per month. Small 4-room, lot 50x60, for quick sale at $2500. See me about these.
COCHEMS THE HUSTLER
121 West 3rd St.

**$700 Reduction**
This man needs money right away and will reduce his price on a beautiful 6-room new home, just two blocks from Poly high school. Price has been $7000. Will take $6300 if sold in a few days. Lot 66 feet frontage and 123 feet deep. Double clean corner. Double garage. House is new and absolutely modern.
**W. B. Martin**
105 West 3rd St. Phone 2220

FOR RENT—Six room house, unfurnished; garage, on paved street, $45.
**COE BROS.**
301 Spurgeon St.

FOR RENT—Single apartment, also front bed room. 718 W. 6th St.

**For Rent**
5-room furnished, $50; at $721 East Chestnut.
4-room, for $25; ready in a few days.
6-room at 941 W. Bishop at $45.
6-room at 302 So. Flower, $45.
3-room at 1124 W. Hickey, $20.
COCHEMS THE HUSTLER
121 West 3rd St.

WANTED—Girl living near Artesia and W. 4th St. to care for 2-year-old boy afternoons and do washing. Phone 2276W or call 1702 W. 4th St.

**For Sale**
Gate leg drop leaf tables ........ $4.75
Gov't steel cot, mattress and 2 pillows, all for only ........ $8.50
Baby sulkys ........ $5.00
Hoosier Cabinet in good condition ........ $22.00
Combination book and writing desk ........ $20.00
Mahogany settees ........ $12.50
Used gas range, 4 B ........ $12.50
Office desks, to close out ........ $15.00
**West End Furniture Co.**
1701 W. 4th St., corner Western Ave., Santa Ana.

FOR SALE—5-room house, close in. Easy terms. Phone 2096W.

HAY FOR SALE—Barley hay for sale. $25 up. Apply The Irvine Co., telephone 47-J.

FOR RENT—Nicely furnished apt. Immediate possession. Hill's Apts., 703 Spurgeon.

FOR RENT—Apt. 3 rooms, bath, sleeping porch, exceptionally well furnished, 2 entrances, close in, 112 Church St., phone 1515.

FOR RENT—3 room apt., ground floor for two people, 115 W. 19th. Ph. 578-M.

FURNISHED—Room and board, $9.00 per week. 710 Spurgeon St.

**FOR SALE**
BRIGHT barley hay, grain and seeds.
**F. J. Mahaffey**
408 N. Birch Phone 59

**For Sale**
3 ROOM house on fine corner, $2500. $300 cash, balance $25 per mo.
**F. S. McClain**
401 W. 3rd St.

**FOR SALE**
BEAUTIFUL acre tract on north side just outside city limits, well improved. A splendid home site, forced to sell far below value, terms.
**C. B. Moase**
Phone 766 312 No. Main

**Best Buy on N. Broadway**
1 ACRE ground and a fine 8 room house, can be sold, worth the money. Might consider exchange nice 5 room bungalow.
**Joseph P. Smith**
118 W. 3rd St. Phone 107

**Want to Make $250?**
WILL reduce my price that much on beautiful 5 room bungalow, if sold before Monday, April 23rd, $1000 cash, balance easy terms. Owner will be on grounds Saturday P. M. and Sunday to gladly show property. Call whether to buy or not. 823 Van Ness. Phone 1809-J for information.
HAIDS BETTER BUILT HOUSES

WE HAVE buyers. Come in and list your property with us.
**COE BROS.**
301 Spurgeon St.

**Barley Crop for Sale**
20 acres fine barley hay standing. Will sell in a lump. Come see me.
COCHEMS THE HUSTLER
121 West 3rd St.

**FOR SALE**
3 houses on one lot, 2 of them new. 1 5-room; 1 6-room; and 1 7-room. This is a fine location, paved street, rented for $135 per month. It will pay to investigate this wonderful opportunity. Price $10,500, $4000 cash, balance like rent.
—Jim Livesey, 214 E. 4th, phone 952-J or 370-W.

**For Exchange**
We have a beautiful 8 acre budded walnut grove 12 years old. Fine 6 room modern house just outside city limits. A good buy. Will take in exchange a Santa Ana house up to $6,000.
See D. G. Cole & Son, 301 Sycamore St.



### Legal Notice

No. 14734

NOTICE FOR PUBLICATION OF TIME OF PROVING WILL, ETC.

In the Superior Court of the County of Orange, State of California.

In the Matter of the Estate of Leander N. Hackler, Deceased.

Notice is hereby given that Friday, the 27th day of April, 1923, at 10 o'clock a. m., of said day, at the Court room of this Court, Department No. 1, in the City of Santa Ana, County of Orange, State of California, has been appointed as the time and place for hearing the application of B. K. Hackler, praying that a document now on file in this Court, purporting to be the last Will and Testament of the said deceased, be admitted to probate, that Letters of Administration with will annexed be issued thereon to B. K. Hackler, at which time and place all persons interested therein may appear and contest the same.

Dated April 17th, 1923.

J. M. BACKS, County Clerk.

L. A. WEST, Attorney for Petitioner.



Only one left of those beautiful Sunlit Bungalows built by Justus Birtcher on Chestnut avenue. Wide street close in, big walnut trees and best neighborhood. — 1502 French St.

$10 A DAY — $10 A DAY— $10 A DAY — $10 A DAY— $10 A DAY—$10 A DAY — $10 A DAY — $10 A DAY

**This Bungalow Going Down $10 a Day!**

**Price Today Is $4530**

A dandy five-room modern house, paved street. We started at $4750, $500 under price. Will be reduced $10 each day until sold. It can't possibly last much longer.

**ASHBY TURNER**
235 Spurgeon Bldg. Phone 72

$10 A DAY-$10 A DAY

**BARGAINS**

6 room house, 800 block, W. Pine. $4500; $900 cash, balance $45.00 per month.

5 room house, E. 2nd St. $4200; $700 cash, balance $35 per month.

5 room house, 1400 block, W. 1st; $5250, $1000 cash, balance $40 per month; will take good car.

Good 7 room house, 4 bedrooms; pavement paid; 800 block Riverine avenue. Furnished.

6 room house, 900 block, Garfield St., 3 bedrooms, lot 75x150. $1500 cash will handle it.

Good Buys in Lots.

We handle rentals, have waiting list for loans, first mortgages. Purdom with F. B. Smith, Phones, residence, 630-W; office 2131, 520 No. Main.

**Today's Best Values**

Three—5 rooms, new and modern in every detail, garage and cement drive. Price $4250 each; $500 cash; balance $40.00 month, including int.

One—6 room, strictly modern on E. 6th St. Paved street, paving paid. Price $6,000. Easy terms.

One—3 room modern garage house, So. Van Ness St., rear of large lot, extra garage. Price $3,000. Easy terms.

LOTS—Only three lots remain unsold in Linwood Addition. This addition is an exclusive home section. Better secure one of these lots before it is too late. Price $1650 including all improvements.

**SHAW & RUSSELL**
122 West 3rd St. Phone 532



### Legal Notice

Official Statement of the Proceedings of the Board of Supervisors of Orange County, California.

Santa Ana, California, April 17, 1923.

The Board met in regular session. Present, Supervisor T. B. Talbert, Chairman, Wm. Schumacher, Leon O. Whitsell, George Jeffrey and the Clerk. Absent, Supervisor S. H. Finley.

Demands on the County of Orange were allowed as read.

Resolution was passed in the Matter of Orange County Water Works District No. 1, ordering election to be held May 15, 1923, in said District. Polling Place for said election to be Grammar School Building at Buena Park. Jack Golden was appointed Inspector, C. J. Allen, Judge and C. H. Hill Clerk for said Precinct. Polls to be opened from 6:00 A. M. to 7:00 P. M.

In Re: Road Improvement District No. 20, Resolution of Intention No. 20, Grades were determined and established, and it was ordered to proceed with the hearing and Clerk was authorize to advertise for bids. Bids to be opened May 1st, 1923, at 11:00 A. M.

Chairman was authorized to approve bond in Tract No. 423.

In the Matter of the Formation of Chanticleer Manor Lighting District, it was ordered that lack of jurisdiction, petition was dismissed.

Purchasing Agent was authorized to purchase International Ambulance, not to exceed $2475.

Application for State Aid was granted.

Chairman was authorized to approve bond on Map of Tract No. 429 and Map was accepted as official plotting. Check for $2500 was deposited on street work.

Map of Tract No. 428 was ordered received and referred to City Engineer of the City of Newport Beach.

Map of Tract No. 470 was ordered received and referred to City Engineer of the City of Newport Beach.

Chairman was authorized to approve bond on Map of Tract No. 442, and said map was accepted as official



Just the ranch you are looking for in exchange for your Santa Ana property, if you act quick we can trade you absolutely the highest improved 10 acre ranch in Costa Mesa.

Come in at once for particulars.

**CARDEN & LIEBIG**
307 North Main Phone 242

**INVEST NOW**

We offer you the opportunity to own a spacious homesite in the district which is destined to become the "Beverly Hills" of Santa Ana—and at less than the cost of a small city lot. Cement sidewalks and curbs, street trees, and water all in, and paid for.

Beautiful acres or half acres overlooking Santa Ana, and fronting on Newport Avenue. Protected by race and building restrictions. The prices are low, and the terms easy, with interest at only 5 per cent.

SANTA ANA HEIGHTS spells your future.

Office on the tract open every day.

**Bryan & Bradford and William M. McCoy**
SUBDIVIDERS
Los Angeles
Santa Ana Heights

**WANTED — MONEY TO LOAN**

In the sale of Hewes Ranch, we find some buyers who would like to get loans in varying amounts to complete their transactions and for different lengths of time. A splendid opportunity if offered to make safe loans. Call at office at Hewes Park, or write D. Eyman Huff, P. O. Box 26. Phone Orange 363.

**OWN YOUR OWN HOME**

A splendid 6-room, modern house, corner lot, 2nd and Bristol; $900 will handle. Price $4200.

Fine 5-room modern home, built-ins, 6 full bearing walnuts, paved street, on North Garnsey; $900 will handle and, say, only $30 a month including interest. Price $4850. In a fine neighborhood.

A classy up-to-the-minute in every way, on North French street; 6 large rooms, no equal for $8500, on terms.

We have 117 feet frontage on North Broadway for $8500. None so good for the price we know of. A real buy.

ACREAGE for subdivision, NORTH, SOUTH, EAST AND WEST. Much as low as $1000 per acre right on the edge of town.

**FREEMAN H. BLOODGOOD & JOHN A. NEWCOMER**
REALTORS
Real Estate, Loans and Insurance
114½ West 4th St. SANTA ANA, CALIF.
Courtesy to Realtors



# INDIAN MAIDS HAVE COMING OUT PARTIES

WASHINGTON, April 20.—Aristocratic modern society, with its coming-out parties for debutantes, has nothing on the Washoe Indians of Nevada, who have a unique dance given to every young girl of the tribe publicly announcing she is ready for marriage, according to a report received by Secretary of the Interior Work from the superintendent of the Reno Indian reservation in Nevada.

The dance or ceremony is called "the girl's dance," and the girl who is the central figure eats nothing for a period of four days. On the fourth night the dance is held, beginning at 8 o'clock in the evening and continuing until sunrise the following morning.

It consists of the Indians joining hands in a circle and moving by short dance steps sideways around the ring, humming a sort of chant without words or meaning. The girl, accompanied by some older woman, evidently a chaperon, carries a long staff to support her because of her weakness through loss of food during her fast, weaves in and out of the dance, joining in the steps.

As the dance proceeds late into the night the family of the girl gives money and other possessions to the dancers to keep them moving and to induce others to join in the dance, the greatest number of dancers signifying the popularity of the family. Shortly after midnight a big feast is given by the girl's relatives, all present participating.

# S. F. SCHOOL BOARD WANTS $5,000,000

SAN FRANCISCO, April 20.—Son Francisco's public schools will require $5,188,319 during the next fiscal year if they are to be properly operated and maintained, according to estimates furnished in the 1923-24 budget adopted by the board of education this week. The appropriations asked for, which are 8.1 per cent above those allowed this year, will be analyzed by members of the educational body on Saturday morning at a special hearing before the finance committee of the board of supervisors.

One of the important features of the new budget is the request that the former appropriation of $9000 for salaries of directors and superintendent of schools, be increased to $15,000. This is in conformity with the decision of the board to pay a substantially increased salary to the new superintendent of schools, who remains to be chosen from a list of nationally known educators.

## TURKISH SOLDIERS MUTILATE BODY OF AMERICAN WAR HERO

WASHINGTON, April 20.—State department agents designated to investigate charges that Turkish soldiers had mutilated the body and dstroyed the coffin of George Dilboy, an American soldier to whom a congressional medal of honor was awarded after he met his death in the World War, have confirmed them.

Dilboy was of Greek extraction and lived in Somerville, Mass., at the time he enlisted in the 26th Division. He went to France with that organization and was killed in action near Belleau. At the request of his parents, whose home was in Alachata, a small town near Smyrna, the body was sent there for burial.

The report of the investigators showed that the coffin had been placed in the Orthodox Greek church at Alachata, pending interment. The town was taken by Turkish soldiers during their advance on Smyrna last September.

Representations to the Turkish government were made by Rear-Admiral Mark Bristol.

### Legal Notice

plotting of said tract. Check for $275 was deposited on street work.

Clerk was authorized to write Geo. B. Norman in the matter of collision with County Ambulance on corner of Seventeenth and Grand.

Map of Tract No. 438 was received by the Board and referred to the City Engineer of the City of Stanton.

Map of Tract No. 451. Chairman was authorized to approve bond.

County Auditor was authorized to cancel warrants Nos. 10968 and 8680.

Petition of Joe W. Skidmore, et al., to vacate and abandon certain alley in the Fifth Road District was granted.

Street work as completed in Tract No. 289 was accepted.

Purchasing Agent was authorized to purchase one 20 ton trailer built by Weber Trailer Works. Not to exceed $2500.

Application of Associated Oil Company for Temporary Permit to construct pole line for the purpose of carrying Electric Light and Telephone Wires was granted.

Franchise applied for by Associated Oil Company was ordered advertised for sale, May 22, 1923. Publication to be made in Santa Ana Daily Evening Register.

The Board declared its intention to purchase real property from Raymond S. Houston for the sum of $12,000.

The Board adjourned to April 24, 1923, at 10:00 A. M.

J. M. BACKS,
County Clerk and ex-Officio Clerk of the Board of Supervisors.

NOTICE TO CREDITORS

Estate of Laura Melton, Deceased.

Notice is hereby given, by the undersigned, Administratrix of the estate of Laura Melton, deceased, to the creditors of and all persons having claims against the said deceased to file them with the necessary vouchers in the office of the Clerk of the Superior Court of the County of Orange, State of California, or to exhibit the same with the necessary vouchers to the said administratrix or at her place of business at the office of E. T. Langley, her attorney, Santa Ana, in the County of Orange, within 4 months after the first publication of this notice.

Dated this 21st day of March, 1923.

PEARL A. ROBERTS,
Administratrix of the Estate of Laura Melton, Deceased.

E. T. LANGLEY, Attorney for the Administratrix.

Published every evening (except Sunday) by The Register Publishing Company. J. P. Baumgartner, Editor-Manager; T. E. Stephenson, Managing Editor; H. A. Reuter, City Editor; Wm. H. Hanley, Acting Business Manager and Advertising Manager. TELEPHONES: Advertising 87; Subscription 89; News 29; Society Editor 90. Member United Press Association (leased wire) and Audit Bureau of Circulations.

People's Paper for Orange County
Santa Ana Daily Evening Register

SUBSCRIPTION RATES; Per year in advance by carrier, $6.50; six months, $3.50; one month, 60c; per year in advance, by mail, $6.00; six months, $3.25; by the month, 60c; single copies, 3c. Entered in Santa Ana postoffice as second-class matter. Established, November, 1906. "Evening Blade" merged, March, 1918.



EVENING SALUTATION
Nothing can bring you peace but yourself. Nothing can bring you peace but the triumph of principles. —Emerson.

## PLENTY OF SHORTCAKE

What if spring is slow to come in the North or other troubles harass the South? The United States bureau of agricultural economics promises the nation the biggest strawberry shortcake ever!

Estimates from the strawberry producing regions indicate that this year's crop will exceed last year's by no less than 17,740 carloads of this luscious fruit. Florida, alone, is said to be turning out something like 110 per cent more strawberries this year than last. Although a few states show a decrease, most of them have greatly increased crops.

Time was when Orange county grew great quantities of strawberries and blackberries and other berries. A section to the northwest of Santa Ana and east of Garden Grove was named Berrydale, and the road still goes by that name. But orchards have crowded out most of the lowly vines and the brambles.

Though berry growing has given way in some sections to more profitable crops, other sections of the county are growing more berries than they did in former years. But our consumption of berries has outstripped production. Strawberries have become one of our county's imports; the keenness of the edge of our appetites for shortcake and jam has not been dulled. True, we think there is no strawberry quite so sweet as the one grown in Orange county, and if possible we want our produce dealers to give us home-county berries, but if our ranchers find it more profitable to grow oranges and lemons and walnuts, as they do, we must be satisfied with berries brought in by motor truck from fields further away.

## GERMANY AND ENGLAND

A committee of Scottish labor members of the British parliament, who recently visited the Ruhr district, came home and reported:

"We saw no queues of unemployed men at employment exchanges; nor did raggedness and outward signs of poverty obtrude themselves on our notice. Snow covered the ground and comfortably clothed children could be seen everywhere sledding, snowballing and building snowmen. There appeared to be a higher standard of comfort."

In England, as everybody knows, there is great distress. England's "third workless winter" is just ended, and the government is still paying unemployment doles to about 1,000,000 people to keep them from starving. The number of workers out of work was estimated, a month ago, at 1,364,000, equivalent to more than 3,000,000 in this country. The chief distress falls upon the more highly skilled workmen and their families.

The contrast is marked. Yet there are reports from Germany of another sort. An intelligent young American, just back from a visit to relatives in that country, says: "The situation in Germany is unbelievable—bad beyond anything imagined in the United States. It can't last much longer. Six months more of it, and Germany will go Bolshevist."

The reader can take his choice of views about Germany. One thing, however, seems sure. Industrial conditions are at least as bad in England as they are in Germany. Yet there is no talk of Bolshevism in England, and England is taking care of all its war obligations, keeping its financial system sound and upholding its business credit and national honor. British hardship is largely due to this stern living up to British obligations.

Critics of the League of Nations seem to be divided mainly into two classes—those who object to it because it has too much authority and those who object because it hasn't any authority at all.

## THE MATERNITY BILL SUIT

Nine states have filed briefs through their attorneys general in support of the Sheppard-Towner maternity law which the state of Massachusetts is fighting in the United States supreme court. The states which have gone on record for the bill are Arizona, Arkansas, Colorado, Delaware, Indiana, Kentucky, Minnesota, Virginia and Pennsylvania.

The state of Massachusetts is not fighting the law because the commonwealth disapproves of child and maternity welfare. Many activities within the state give proof to the contrary. The contention is that the act as it now exists is an invasion of states rights under the Tenth amendment.

It is difficult to predict what the supreme court decision will be. It is to be hoped it will uphold the law. Most of the states approve the measure. Many already are taking advantage of its provisions. If the act is declared unconstitutional serious complications will result. There also is danger that adverse influences will take advantage of the decision to set child and maternal welfare far back from the vantage points to which it has won through long, painful struggle.

There are intimations from Paris that the French occupation of the Ruhr is going to be a complete success—meaning that Germany once more will promise to pay.

## OLD-FASHIONED HOMES

"Bring back the old-fashioned living room table, the front porch swing, and, if you really want to taste romantic joy again, take out the old one-hoss shay. Above all, beware of the automobile." This is the counsel of Mrs. Janet Heckman, prominent in Oklahoma life.

Mrs. Heckman's plea is for the re-establishment of the old-fashioned home in which parents and children gather happily, to read, to work, to play and to sing together. She thinks the automobile is the greatest menace of such a home and this is what she says of it:

"The automobile, one of our greatest and most useful modern inventions, yet highly destructive of our youth, has robbed the home of much of its former charm and interest for the child and in many instances for the parent as well."

All that is needed to offset the lure of the road she feels is homes which are centers of wholesome family interest instead of mere points of departure from which to rush off in a mad pursuit of excitement. In such domiciles she sees the cure for much juvenile delinquency.

There is a certain amount of wisdom in these suggestions. The automobile itself, of course, is not the cause of modern troubles with youth, but a little more misdom in the use of this serviceable tool would not come amiss. The suggestions are especially timely now when the period for unlimited joy riding is upon the land with all its restless urge especially for the young.

"Military experts" suggest 16-inch guns to defend those Panama Canal locks against air bombs. What's the idea? Point 'em straight up in the air and load 'em with buckshot?

## Look To the West
San Diego Union.

An eastern newspaper man—or perhaps he is a journalist—has just announced his firm intention of writing a series of 25 special articles dealing with the important centers of the United States. The articles will be sold for publication by an eastern syndicate.

Of the 25 threatened features, only two—according to the announcement—will deal with Pacific coast cities. The two cities chosen are Portland, Ore., and San Francisco.

The fact that this is an eastern enterprise perhaps sufficiently explains the apparently slight attention to be bestowed upon the Pacific coast. We of the coast will probably stagger along very nicely under the blow of this journalist's indifference, but it would certainly be a kindness to some of the modern wise men of the east to mention the fact that no picture of these United States which so disregards this coast's present importance can be true or very informative.

It is the activity of the west coast which, of all points in the United States today, most truly points to the future. It is here on the west coast that the developments which will most clearly and characteristically mark the commercial future will come. The Panama canal has given the Pacific ports an importance which the east still does not realize, and misleading "surveys" like the one just described only serve to keep the nation still in ignorance of the great things that are in progress out here.

Production, commerce and living conditions in California all offer surprising material to the open-minded investigator who wants to present a true picture of a striking situation—and this picture cannot be grasped by a casual visit to a single city.

Of course it is idle to plead with eastern journalism to take cognizance of these facts. The facts remain, whether the special writers and newspaper "surveyors" recognize them or not. Some day, however, the east and its wise men will awake to the fact that they have not followed one of the stupendous fields of development which America holds today.

It really doesn't make a great deal of difference whether the east, generally, recognizes the true conditions on the Pacific coast. The capitalists and business men seeking opportunities that show promise have already awakened to a large extent to what is going on here. They are coming to the Pacific coast in increasing numbers. Southern California—and San Diego—are receiving a growing share of this attention.

The eastern newspaper man—or journalist—will have to travel rapidly, or by the time he reaches the coast he'll find more than he can "cover" in his two promised articles.

## English Girls To Emigrate
San Francisco Chronicle.

For approximately 100 years prior to the World War England had done little for her young women, especially those faced with the necessity of earning a living. Spasmodic efforts had been made to help the young men who wanted to emigrate to the colonies, but the young women had been virtually ignored. Today, largely owing to the remarkable service rendered by women during war times, and also due to the fact that England has 2,000,000 more women than men, the interests of the women are being given attention.

Miss Gladys Pott, whose activity on behalf of English women, has gained the admiration and confidence of the British empire, has been named a member of the British Overseas Settlement Delegation, now on its way to Australia. She says it is a bad idea to populate a new land with young men unless you send some nice girls to the same place. If the girls find husbands—and there are many potentially good husbands among the settlers in Australia—so much the better, she thinks.

Girls going out to a new country, she contends, must be looked after. She thinks it is up to the Government to look after these girls and young women. She insists they cannot be left, like young men, to paddle their own canoe. Miss Pott is going to Australia in the interest of these girls. She believes they should have opportunities, but she is opposed to any girl being sent to the colonies from England unless there is something—work, friends or capital—to meet them on the other side. That is constructive work. It is a work well worth the doing.

## Irrigation On Huge Scale
Pasadena Star-News.

Reclamation works which would irrigate more than 5,000,000 acres of land now arid are pending before the Department of the Interior. There are twenty-six of these projects. It is not sure, of course, that all of them will be undertaken at this time or at any time. But many of them will be put through to consummation erelong. Several of these are in California. In the Colorado River Basin there is a grand total of 2,597,000 acres of reclaimable land.

Gradually but surely the desert is being conquered. Vast acreages are being brought under irrigation. Streams which heretofore have flowed wanton to the sea, their waters worse than wasted in swift-running floods, are being imprisoned and put under bond, as it were, to behave well and to serve their respective basins usefully by providing water for irrigation and for developing hydro-electric power.

This immense development of natural resources and natural possibilities by artificial means will be of inestimable economic value to the West.

## Probability of Cold Light
Oakland Tribune

Science is preparing a surprise for those who associate light with heat. Along separate lines progress has been made in producing the one with an almost imperceptible accompaniment of the other. Cold light, it is claimed, is now a reality.

About a year ago E. Newton Harvey of Princeton announced that he had isolated the substance which makes the fireflies glow. He called it luciferin, oxidized it with digestive juices, and produced a pale but constant light of practically no heat. The problem remaining is to produce luciferin artificially in large quantities and increase its economic advantages.

More spectacular is the reported success of Emile Risler, former chief of the laboratory at Strassburg, who has announced a discovery in another direction. Risler has coated a fine glass tube with a prosphorescent substance which, when an electric current passes through it, gives a dazzling light and almost no heat. Heretofore electric lights depended upon heating the filaments until they glowed. The reports of the Risler experiment say that an 18-foot tube of his dazzling light costs one-eighth as much as a twenty-five candle power electric bulb.

The benefits of cold light will be appreciated in warm weather. In laboratories where intense light is needed there will be no longer the need for the accompanying high temperatures and it is also claimed beneficial reduction in eye-strain will be a result.

## Sounding the Keynote for 1924

## Winshield Rules

A Washington, D. C., newspaper publishes a set of rules which it suggests should be pasted on the windshield of every car, to remind the motorist of his responsibility. Here are the rules:

Respect the rights of pedestrians.
Cheerfully obey the traffic officer. He protects you as well as the pedestrians.
Keep to the right of the road.
When turning, begin bearing in toward turn at least a block away.
Go slowly around corners.
Give pedestrians plenty of room—if in doubt, stop.
Mutual forbearance and courtesy make friends.
Read the motor vehicle laws and traffic regulations.
On slippery roads drive with extreme caution.
A child on the highway is a danger signal. Slow up, and if in doubt, stop.
Reckless drivers are the enemies of all careful motorists.

## Worth While Verse

ON THE WING

A wind blows from the sea, and smells
Of spring and fall together,
Runs racing up the yellow fields
Into the autumn weather.

And I run, too, for I am young
And breathless with all living—
The trees are shouting as we pass
The asters singing in the grass.

In half an hundred years from now,
When all my songs are sung,
I'll not be old and crossly sage,
I'll love the bright hill of my age
Under its winter sun.
And wave the gayest hand I know
To everything that's young.

—Dorothy Keeley, in Poetry.

## Time to Smile

REFORM MARRIAGE

Madge—Would you marry a man to reform him?

Mabel—I suppose I shall have to—there isn't one of them that suits me the way he is now.

POINTS OF VIEW.

The Philistine and the poet together view the advent of dawn.

"Ah," cried the Philistine, "it is the beginning of day."

"Alas" the poet sighed, "it is the end of night."—Life.

EXPERIENCED.

Movie Producer—Have you had any experience of acting without audiences?

Actor—Acting without audiences, laddie, is what brought me here.—Humorist, London.

WELL MATCHED.

In a recent divorce case counsel for the woman pleaded incompatibility of temper among other reasons and described her husband as "brutal, violent and bitter."

The husband's counsel in turn represented the woman as "spiteful, angry and waspish."

"I beg your pardon," interrupted the judge, "but gentlemen, I really don't see where the incompatibility of temper comes in."—Boston Transcript.

## Tom Sims Says

Isn't it strange that golf is a Scotch game and so expensive?
Our kick against the future is it moves as fast as we do.
People who worry about everything usually worry about nothing.
Nice thing about having a family is you can ask the judge to pity them when you get arrested.
Moving all the seasons up three months would satisfy everybody.
A sure sign times are getting better is skin game men are being caught with bigger hauls.
Quickest way to begin a thing right is to begin it right now.
Our favorite toast during these dry days is buttered.
You can't be a howling success by simply howling.
The fine thing about having a husband is you can tell him who else you could have married.
"Raise them not to dance cheek to cheek" advises a writer. Sure, feed them on onions or garlic.
Reader asks if the boy seeing with a transplanted pig eye is liable to get a sty in it. No.

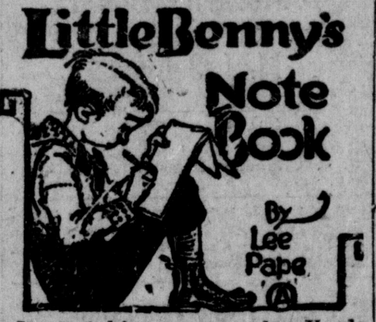


I was taking my new dog Yardo a wawk, me jest wawking and him following me to prove whose dog he was, and I saw Maud Jonsons kid sister Dottie setting on her frunt steps with their yello cat, me yelling at her, Hay there, get that cat in, do you wunt it to get killed?

Dottie Jonson just setting there, and I yelled, Hay there, aint you got eny sents, this dog will eat that cat up.

My cat has a perfect rite to sit on his own frunt steps, don't you dare let that ugly dog toutch him, Dottie Jonson sed.

You better not leeve him heer you call him ugly, that all I got to say, I sed. And you better get that cat in, too, you can't say I dident warn you, I sed.

Wich just then Yardo saw the cat and started to run tords him. Dottie Jonson yelling, Go away go away, and me yelling, Come heer Yardo, come back heer.

Wich Yardo dident, running rite up to the cat and starting to wag his tale like enything as if he dident know a cat from a dog, the cat looking back at him and sticking its back part ways up as if it knew Yardo was a dog all rite, and all of a suddin Yardo started to lick the cats face and the cat gave him a fearce crack on the eer with its paw and knocked him rite off the steps, Dottie Jonson saying, There, whose cat's afraid of your ugly old dog?

He's jest too polite to bite him, hats all, because he knows I dont wunt him to, but dont you ever leeve this dog see that cat wen Im not erround, thats all I got to say, I sed.

And I kepp on wawking and Yardo kepp on following me, me giving him a fearce tawking too, saying, Wat the hecks the matter with you, dont you know a friend from an enemy. The next time you see a cat and act like that Im going to lick you good, I sed.

Not having mutch effect on account of Yardo trying to kiss 3 more cats since then, making me think he may not have quite as mutch sents as wat I thawt he had.

## IN THE LONG AGO
From the Register Files

APRIL 20, 1909

Dr. H. J. Stevens, veternary surgeon, was today appointed by the board of supervisors as county live stock inspector. Dr. Lord got one vote, Dr. Stevens four.

Real estate men, headed by C. W. Sheets, filed a protest with the city trustees against a license fee of $10 a quarter for real estate agents. Sheats said the ordinance could not be enforced against curbstone operators.

J. H. Wilson has applied to the city council for an extension of the city sewer north on Spurgeon from Seventeenth to Twentieth. There are six residences there.

William Billingsley, aged 79, father of Ray Billingsley, died at his son's home at Villa Park.

D. W. McDannald has interviewed the P. E. in an effort to have the name of Buaro station changed to Berrydale.

Dr. W. B. Wall, pioneer physician and citrus grower, is seriously ill. He was taken ill at the Sunset club. He is 79 years old.

Contractors are looking at plans for the proposed new Main Investment company building at the northeast corner of Fifth and Main streets.

## Children and Mothers In Sugar Beet Fields
From Children's Bureau, U. S. Department of Labor

The complete report on "Child Labor and the Work of Mothers in the Beet Fields of Colorado and Michigan," concerning which preliminary statements have been issued, has just been made public by the U. S. Department of Labor through the Children's bureau. The sections with which the report is concerned were chosen as representing two of the three principal beet-growing areas in the United States, the western mountain and the middle western area. In two Colorado counties 1,073 children under 16 years of age and 454 mothers, and in parts of three Michigan counties 763 children and 397 mothers doing beet-field work were included in the study. In each section four-fifths of the working children were less than 14 years of age and one-fourth were less than 10. A large proportion of the 6- and 7-year-old children in the families interviewed and three-fifths of the 8-year-olds had done beet-field work. A mother quoted as describing a common custom said that her child had worked "ever since he could lift a beet."

The work is described as unsuitable for children because of its monotonous, un-educative character, its interference with schooling, and the long hours involved in the rush work at certain seasons. During the thinning process which must be completed before the plants grow too large, 85 per cent of the Colorado children included in this study and 67 per cent of those in Michigan worked from 9 to 14 hours a day. Two-thirds of the children in each section who engaged in hoeing had a working day of 9 hours, or longer, and at harvest time, in order to get in the crop before it was caught by a heavy frost or otherwise spoiled, three-fourths of those for whom hours were obtained worked from 9 to 13 hours daily.

Large numbers of laborers resident near the farms can be secured for beet work in Colorado, but both there and in Michigan the number is supplemented by migratory families recruited by agents of the sugar companies in various industrial and mining districts and on the Mexican border. In both sections the great majority of the parents in the families interviewed were foreign born.

On the farms where they worked, beet laborers' families occupied any kind of shelter that was available for temporary use, such as abandoned farmhouses, rough frame or tar-paper shacks, small portable cottages provided by the companies, and tents or caravan wagons. Overcrowding was extreme, yet most of the laborers lined in their "beet shacks" five or six months in the year.

In both areas difficulty was reported in enforcing the school attendance law. Many teachers stated that when the children returned to school at the close of the beet harvest, which might be as late as the end of November, they were too tired and listless to adjust themselves to the school routine. Supplementary surveys covering several thousand school children resident in the beet sections showed that the attendance of the beet-working children was from 20 to 30 per cent less than that of the non-working children, and that a much larger proportion of the former were behind their normal grades. The children of the migratory laborers lost even more time from school than the resident children, and were correspondingly retarded.

Mothers working in the beet fields did so for long, regular hours, not merely at times when their household duties permitted; beet work took precedence over all other tasks. Meals were prepared and other houswork performed at the expense of the mothers' sleep and rest. Many had small children but were able to give them very little care. Babies were usually taken to the fields, where they were in some cases sheltered by a tree or tent, but many fields were entirely without shade. Children 3, 4, and 5 years of age either played about the fields or were left at home, in many cases with no caretakers except other young children.

For the largest group of laborers' families in each area the season's earnings were from $800 to $1,000, while about half the Colorado families and less than one-third of those in Michigan earned $1,000 or more. The value of a child's work, if he engaged in all the processes, averaged about $200 in Colorado and among the Michigan children, who were less experienced, from $114 to $122. It is estimated that the former, on an average, cared for 5.9 acres per child and the latter, 4.1 acres per child.

The report concludes that if adequate school attendance laws were effectively enforced, at least one serious objection to beet-field work for children would be met. Satisfactory enforcement is said to require suitable administrative machinery, such as a sufficient number of full-time attendance officers, and enforcement under State supervision.

There is declared to be especially urgent need of provisions for the education and welfare of migratory workers' children if they are to escape undue hardships. So far as it is found necessary or convenient to import families of laborers for seasonal work, it would usually be assumed, the report says, that "it is the obligation of the community to which they go to provide school facilities for the children. If the community can not undertake it, the responsibility clearly devolves upon the State." Californa has made such provision, according to the report, and Nebraska has included beet-field work by name in its child labor law, among the occupations for which hours are limtied.

## One Traveler
By Berton Braley

I speak to nobody, nobody, nobody,
And nobody speaks to me;
For how can you know what kind of folks
These traveling folks may be?
They might be shifty, or thieves and crooks
Whose business is burglaree
So I speak to nobody, nobody, nobody,
And nobody speaks to me!

The sociable people I always snub
Whenever they speak to me,
So I sit and read and smoke and yawn
In my own society;
A bally nuisance, to run about
On trains or on ships at sea,
For I speak to nobody, nobody, nobody,
And nobody speaks to me.

Ho hum, I'm fearfully tired of myself
And the scenery that I see,
But one must maintain one's proper place
In human society,
One can't take chances of meeting those
Of humble or low degree,
So I speak to nobody, nobody, nobody,
And nobody speaks to me.

(Copyright, 1923, NEA Service, Inc.)

## ADVENTURES OF THE TWINS
by Olive Roberts Barton

NO. 8—THE SUBMARINE

After the battle in Bing-Bang Land there were many things to be done.

Nancy helped to gather up the wounded tin soldiers, and when the wooden soldiers had them all carefully piled up in the ambulance, she got up on the driver's seat and drove the ambulance back to the Red Cross hospital.

After that she helped to put splints on broken arms and legs, mend broken heads, put plasters on shoulders and shins, and made herself generally useful.

The Tinker Man said she was the best Red Cross nurse he had ever seen.

Out on the battle field the wooden army was marching their tin soldier prisoners back to prison, General Nick at their head.

Suddenly there was a loud explosion up in the air.

Everybody had forgotten the soldier who had gone up in the balloon to watch the enemy, but now they saw him coming down head first out of the sky.

And as his head was heavier than his feet, his hat being so large, his head stayed down.

He fell right into the river with a splash and disappeared completely and as he did not come up again, it was altogether likely he was sticking in the mud at the bottom.

"Quick!" cried Nick. "The Submarine!"

Nothing could be seen of the under-water boat but the periscope sticking up like a stove pipe, for, whatever happens, that part of a submarine-boat never disappears for a minute, unless the enemy shoots it off.

The captain of the submarine must have been looking through the periscope and noticed the excitement, for the boat came to the top of the water at once and opened its lid.

Five wooden soldiers rushed to the shore and jumped in. Then the submarine closed its lid again and sank under the waves.

"They'll get him," said Nick to Colonel Stiff Leg.

"Perhaps they will and perhaps they won't," replied the Colonel. "They forgot to take a diving suit along."

(To be Continued.)

(Copyright, 1923, NEA Service, Inc.)